Aurora

1953

Volume 40
Published by the
Student Body
of
Olivet Nazarene College
Kankakee, Illinois

The Aurora

1953

Editor . . . . . Marilyn Starr
Business Manager . . . . . Rick Edwards
Faculty Advisor . . . Prof. D. J. Strickler

presents . . .

the Olivet students as they travel the road of life . . .

whether it be . . .

learning about their campus . . .

or meeting at the girls' dorm . . .

campaigning for student officers . . .

keeping their campus clean . . .

or just talking on the "Ad" steps . . .

singing the great oratorio . . .

or performing for their fellow students . . .

playing the game in the fieldhouse . . .

running the race . . .

or attending the social functions .

So --- to the students who have traveled these roads before . . .

In Memoriam

"She Hath Done What She Could"

Envisioned, now in glory,
I can see her smiling face.
She has conquered, she has triumphed,
Thru His all redeeming grace.
Here, for us, her voice is silenced,
But up there, again, she sings.
Kathryn lived for things eternal
And the joys salvation brings.
She has served her Master nobly,
Borne her cross with regal air.
Now her bouyant, radiant spirit,
Shines in glory over there.

—Mrs. Harold W. Reed

to the students
anticipating these
roads . . .

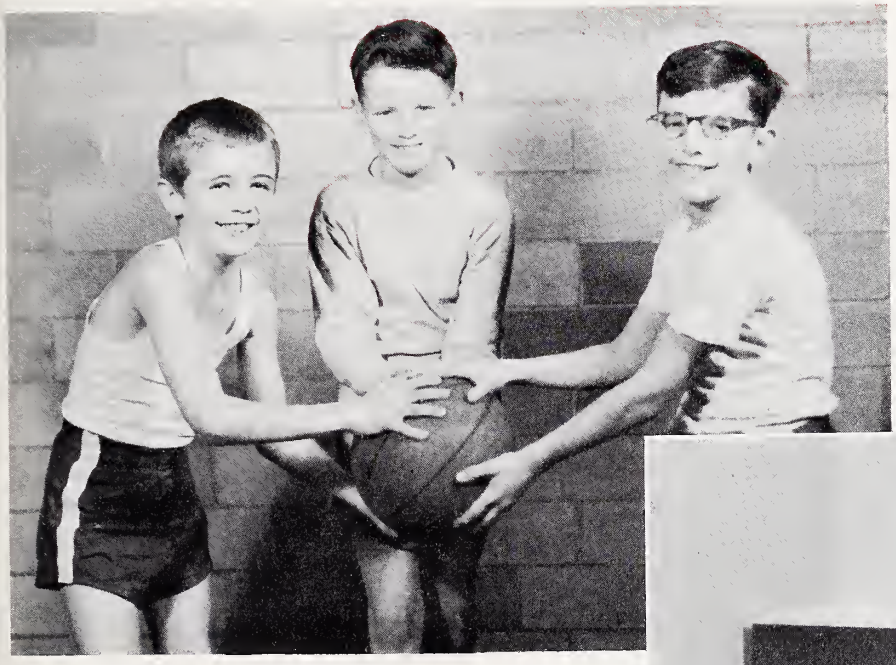

And to the students now traveling the road of life at Olivet . . .

the 1953

AURORA

is dedicated . . .

Entrance to the Campus

All roads meet here . . .

Burke Administration Building

Williams Hall

Parlor

Student Union Room

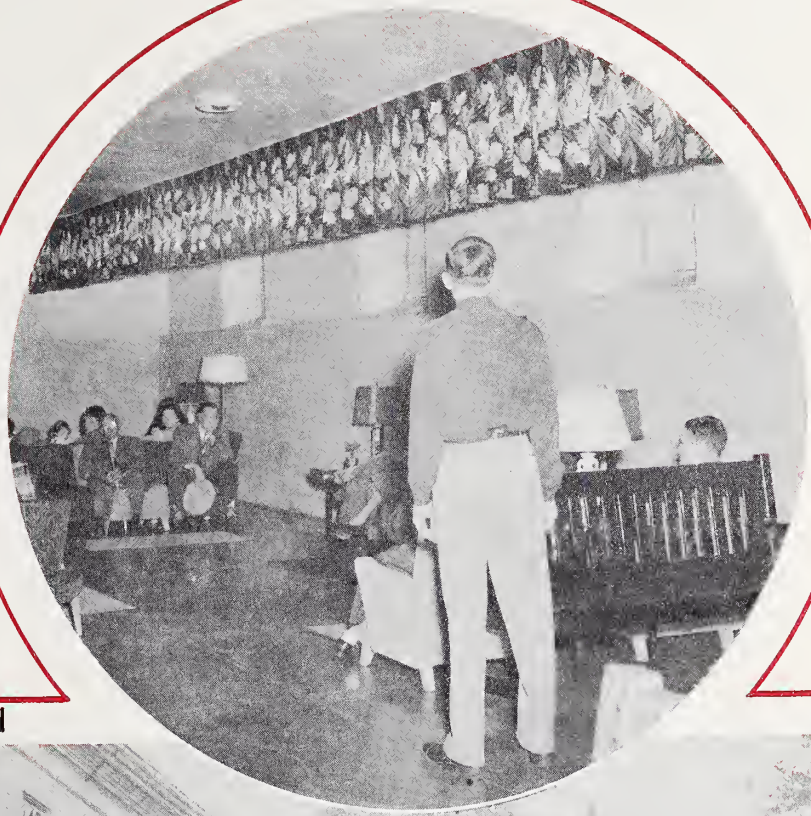

Chapman Hall

Birchard Gymnasium

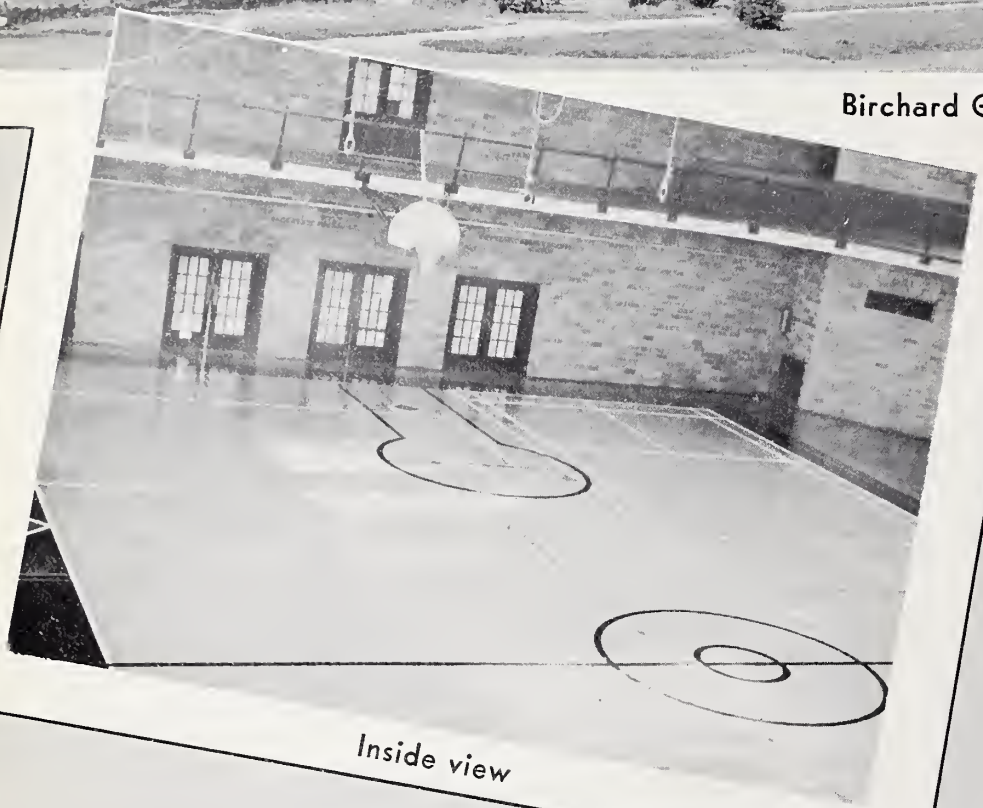

Inside view

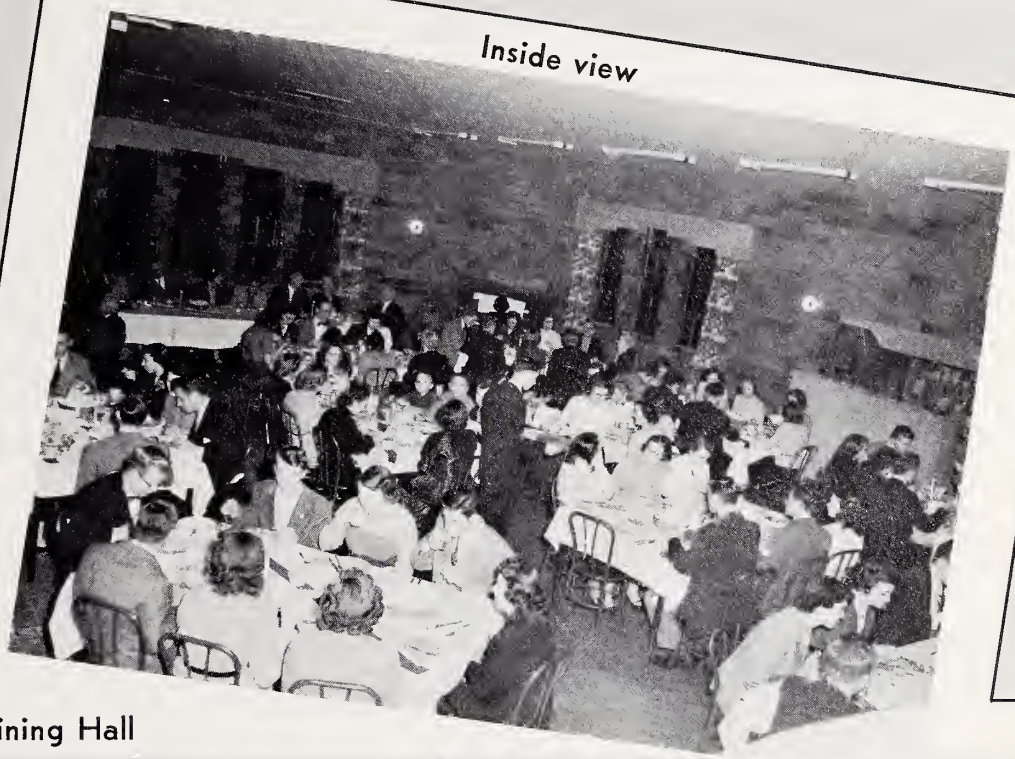

Inside view

Miller Dining Hall

Goodwin Hall

Proposed Memorial Library

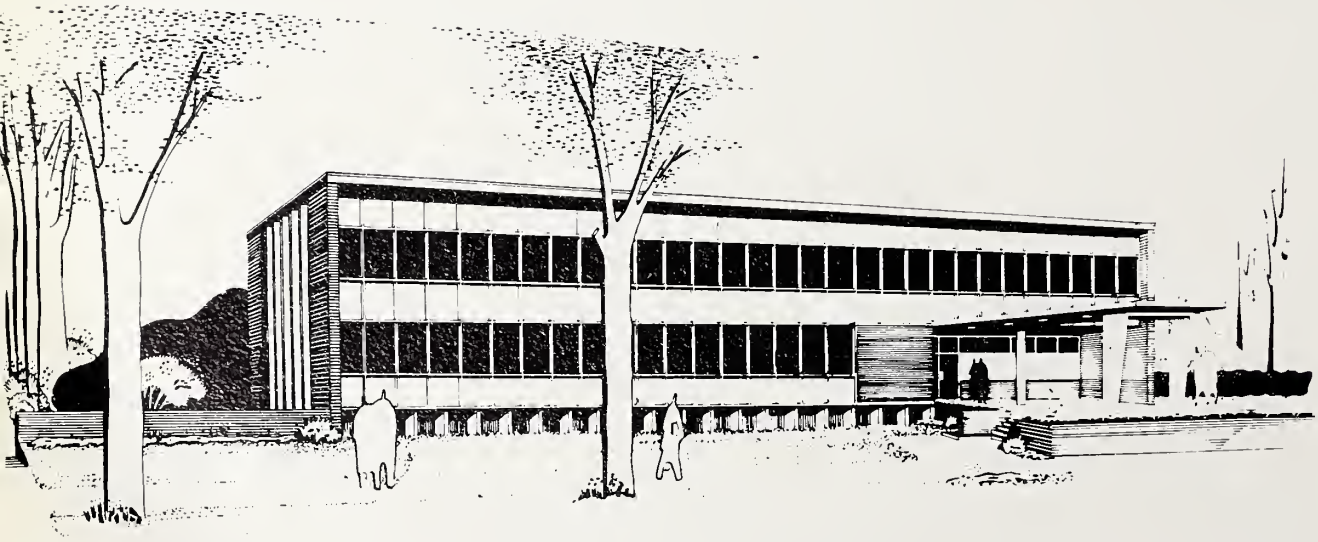

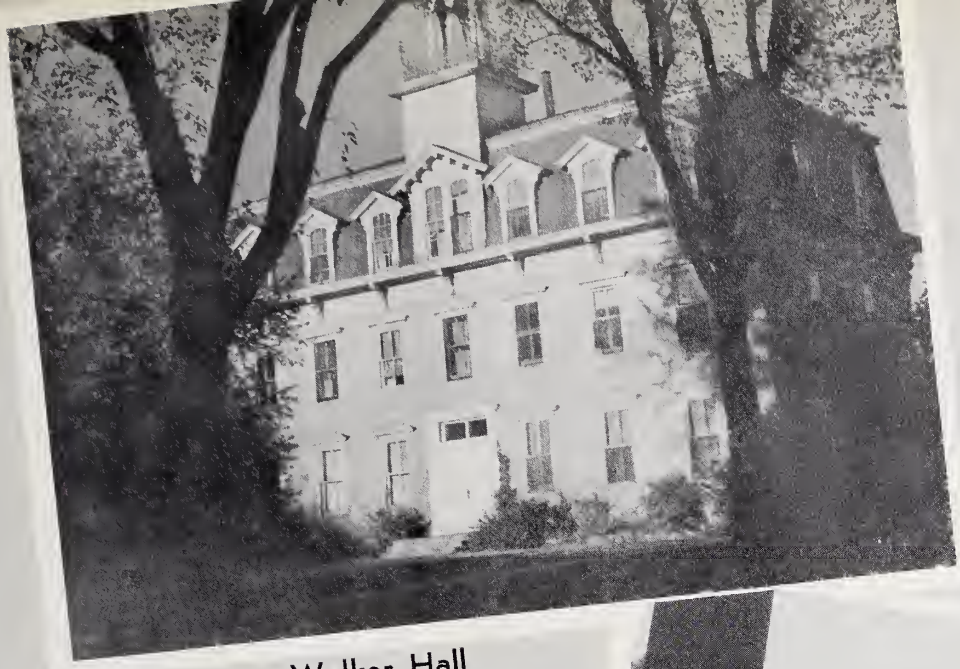

Walker Hall

Looking out from Burke Administration Building

Olivet "Circle"

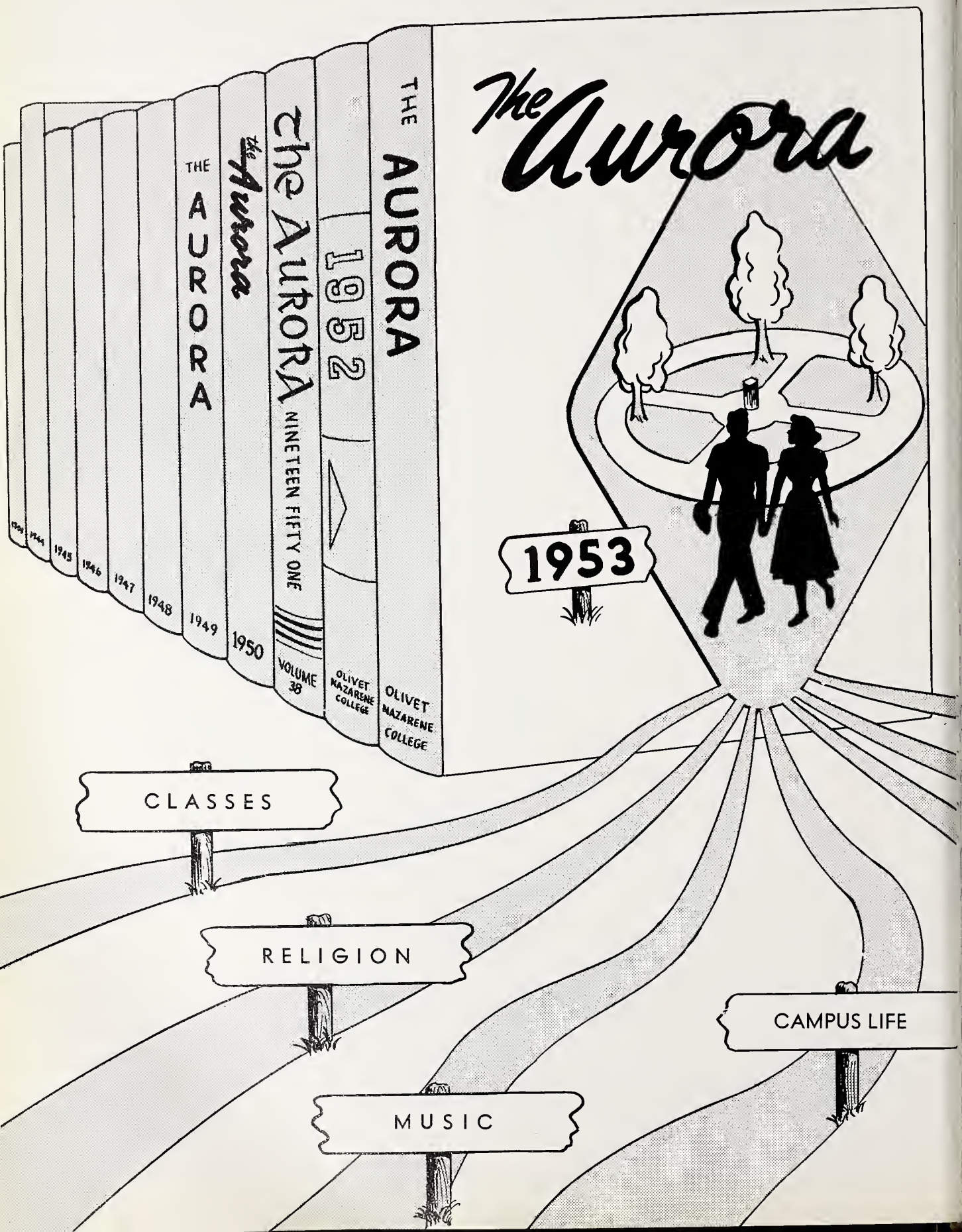
The Aurora
1953
THE AURORA
1952
OLIVET NAZARENE COLLEGE
THE AURORA
NINETEEN FIFTY ONE
VOLUME 38
OLIVET NAZARENE COLLEGE
THE AURORA
1949
1950
1948
1947
1946
1945
CLASSES
RELIGION
MUSIC
CAMPUS LIFE

. . . **Administration**

. . . **Faculty**

. . . **Board of Trustees**

. . . **Office Help**

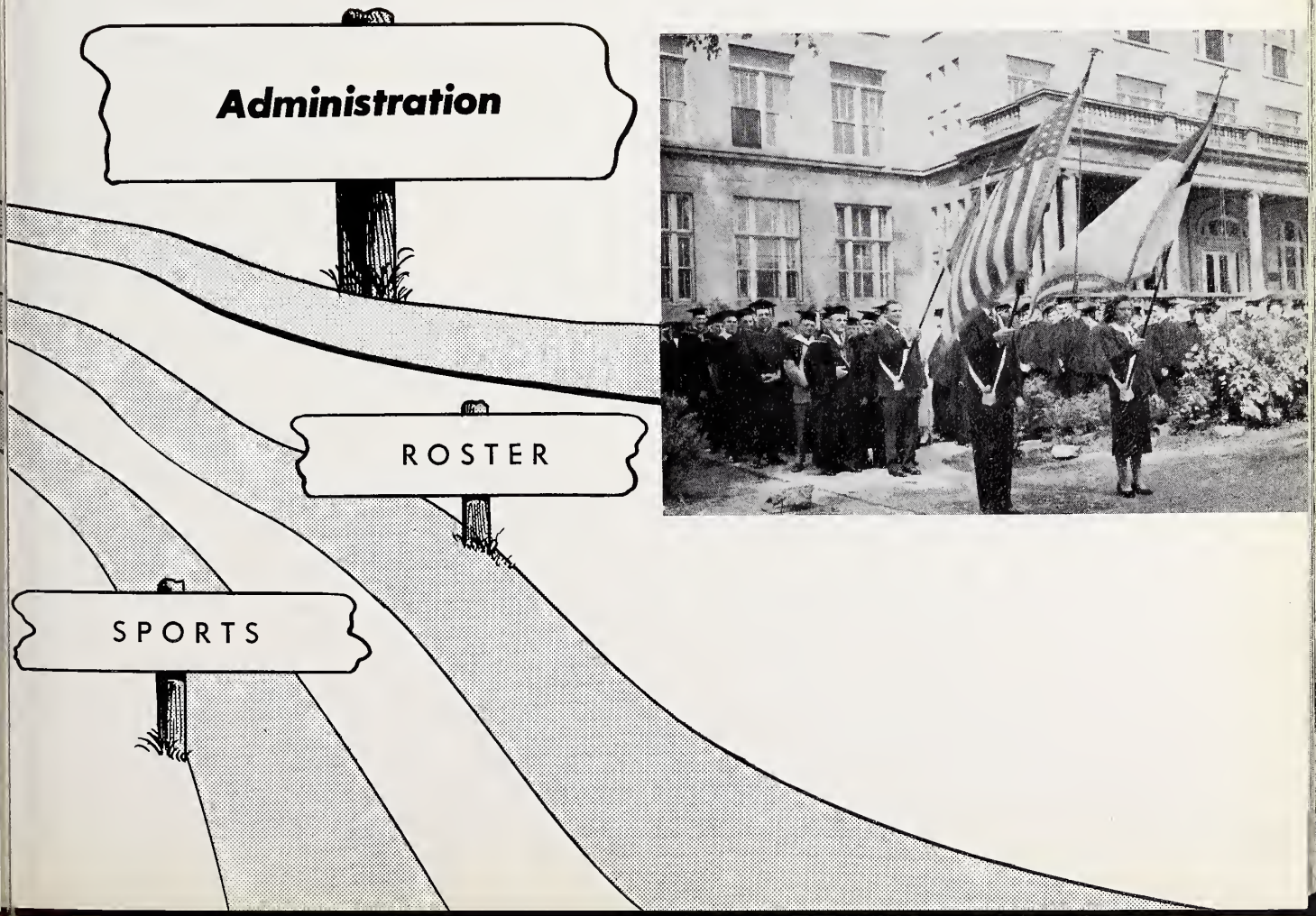

Our President

Dr. Harold W. Reed

Olivet Nazarene College

Kankakee, Illinois

OFFICE OF
THE PRESIDENT
HAROLD W. REED, TH. D.

To the Student Body:

Olivet Nazarene College is a Christian institution of higher learning. "Education With a Christian Purpose", is more than a slogan or a pious sentiment. It embraces, for Olivetians, a way of life which is to be lived through the college experience, and throughout life.

To achieve this philosophy of higher education, your faculty has carefully defined its institutional objectives. The whole educational program has been tested in the light of these principles. However, the central focus of college religion is the student. Religion here at Olivet must have a large place in the college program. It must function to unify the entire curriculum. It must provide for experiences of corporate worship. It must make available religious counsel and help to any who need it. It must be manifest in professors who are examples of scholarship and piety.

This way of higher education attempts "to assist the student in developing a wholesome and well-integrated Christian personality, thus preparing him for intelligent Christian citizenship". It attempts to point every student to Christ who is "the way, the truth, and the life".

This way of Christian scholarship should best fit you for a life which is rich, and fruitful in Christian living and service.

Sincerely your friend,

Harold W. Reed

Harold W. Reed,
President

HWR:ec

CARL S. MCCLAIN, M.A.

A resident of Bourbonnais and a familiar face around campus is our own Dean McClain. He holds the record of tenure on the campus having been Dean for 24 years and Professor of English for 30 years. In his spare time he loves to travel. He received his M.A. from the University of Illinois and did further graduate work at Northwestern.

CHARLES L. HENDERSON

Everyone is well acquainted with Mr. Henderson, Business Manager at O.N.C. His job is to see that all bills are paid; and he is always ready to help students in need by supplying them with campus employment. A native of Ohio, in his leisure time he strolls to the pond to fish.

Administration

RALPH E. PERRY, PH.D.

As Registrar and chairman of the Department of Education, and at the present time pastor at First Church of the Nazarene in Hammond Indiana, Dr. Perry is loved and admired by everyone. He hails from Columbus, Ohio.

Charles D. Ide

Rev. Ide, our field secretary, spends a great deal of his time traveling and representing the school. He travels during the summer with a quartet. He hails from Grand Rapids, Michigan, and loves to play golf and cast for the big one that always gets away.

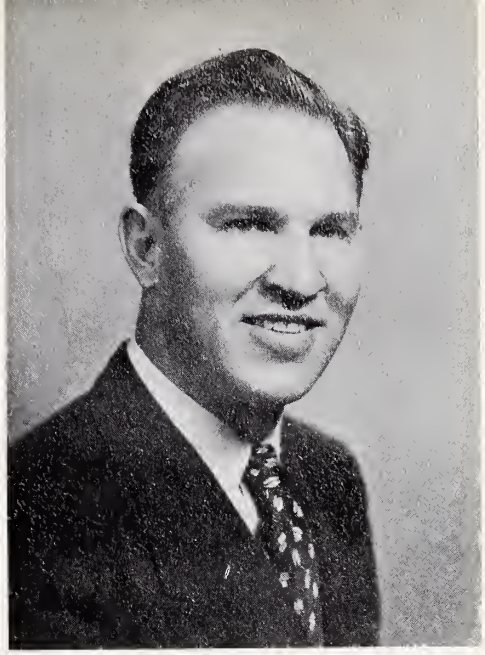

Paul L. Schwada, M.A.

Professor Schwada, our Dean of Men, was born in Clarence, Missouri. In addition to his duties as dean he teaches Educational Psychology and Biblical Literature. His favorite pastimes are traveling and reading. His home is in Bradley, Illinois.

Wanda Lewis Donson, M.Th.

Mrs. Donson is our Dean of Women and teaches in our Department of Biblical Literature. It is her duty to "campus" all the girls who violate the rules of the Student Handbook. She is also the mother of Wanda Carol, the sweetheart of the campus.

A. Bond Woodruff, Ph. D.

"Coach" Woodruff, so named by the Alumni at Tip-Off, hails from Columbus, Ohio. He served the United States Army as a Chaplain during World War II. Professor Woodruff is chairman of the Division of Education and Psychology and is an Associate Professor of Psychology. His favorite pastimes are athletics and reading.

William P. Sloan, M. Ed.

Professor Sloan is an Assistant Professor of Education and Director of Teacher Education. He is also the principal of our high school. In addition to his duties at Olivet, Professor Sloan holds a pastorate in Wilmington, Illinois, where he lives.

Ruth E. Gilley, M.A.

Miss Gilley has been our librarian since 1939. She is also an Associate Professor of Library Science. She takes an active part in the Alumni Association, of which she is treasurer. In her spare time she reads, sews, and window shops.

Elizabeth S. Endsley, M.A.

Although her duties in the Education Department keep her busy, Mrs. Endsley also teaches German. She is a native of Normal, Illinois. She has traveled through the United States, Canada, and Cuba. Her favorite pastime is sewing.

. . . **Faculty**

NAOMI LARSEN, M. MUS.

Chairman of the Department of Piano, Mrs. Larsen received musical instruction at O.N.C. and at the American Conservatory in Chicago, and studied under the late Madame Olga Samaroff. An instructor in Pedagogy of Piano, she has little time for hobbies.

WALTER B. LARSEN, MUS. D.

Founder of the Orpheus Choir, Dr. Larsen is chairman of the Division of Fine Arts and has many other responsibilities. His graduate study was done at the University of Illinois where he received a Master of Music in Theory and Piano. He recently received the honorary degree of Doctor of Music. At the present time he lives in Bourbonnais, Illinois.

IVAN SMITH, M.S.

Professor Smith is in his third year of teaching at Olivet. He is head of the Physical Education Department. His favorite pastime is fishing and building houses. His home town is Legonier, Indiana.

ELLA LEONA GALE, MUS. D.

After listening to Miss Gale talk a few minutes, one knows she is from the East. She's from Lowell Massachusetts. She is chairman of the Organ Department and in her spare moments is interested in art work and flowers.

Robert Glover, S.M.D.

A talented and well trained musician is our Assistant Professor of Music Literature and History. Aside from his campus duties he conducts several choirs in near-by churches. A man of wit, dry humor, and gesture, he is liked and admired by all his students. A recipient of various degrees, he is well versed in the musical field.

Lorene Perry, B. Mus.

The wife of our capable Registrar and a congenial friend to everyone, teaches piano. In her spare time she busies herself with family affairs. She received a Bachelor of Music degree at O.N.C. in 1939 and later studied under Jose Echaniz at Millikin University.

Marion A. Gardner

A friendly, soft-spoken lady, respected by those who know her, is the wife of our own Dr. J. R. Gardner. She claims Providence, R.I., as her home city. At present she teaches Hymn Playing in the Olivet Music Department. In past years she was affiliated with Sherwood College in Chicago and Pasadena College in California. Her favorite pastime is traveling to spots of historic interest.

Sheldon Fardig, M.M.Ed.

Professor Sheldon Fardig, our capable Band Director, is chairman of the Department of Music Education. Before coming to Olivet in 1949 he had had extensive experience in the field of music. He received his musical training at Carleton College and Northwestern University. He studied under the musician George Howerton.

. . . Faculty

JEWELL FLAUGHER, B. MUS.

Miss Jewell Flaugher, Acting Chairman of the Strings Department, came to Olivet in 1947 and at present serves as an instructor in Violin. For the past few years she has been doing graduate work under Scott Willits of the American Conservatory of Music. Miss Flaugher's favorite pastime and prime interest is reading fiction.

KENNETH BADE, B. MUS.

Mr. Kenneth Bade, instructor in Piano, joined the faculty of the School of Music in 1949. He received his Bachelor of Music from Olivet Nazarene College and at the present time is working on his Master of Music degree at the University of Illinois. He has a variety of duties, the most outstanding of which is to act as accompanist for Orpheus Choir.

GERALD GREENLEE, M. MUS.

Professor Greenlee, a popular tenor on campus, serves Olivet in the capacity of Assistant Professor of Voice, and also as director of the Chancel Choir. He hails from Corydm, Iowa. He received his Master of Music Degree at the American Conservatory and received instruction from Frances Ernest. He lists reading and walking as his favorite forms of relaxation.

WANDA KRANICH, M.A.

Mrs. Wanda Kranich is an Assistant Professor of Theory in the Department of Music. She received her basic schooling at O.N.C. and then, after studying at Northwestern, received her Master of Music Degree at the American Conservatory of Music in Chicago. Mrs. Kranich spends her leisure hours playing the piano.

Daniel Liddell, M. Mus.

A favorite among the students of the School of Music is Mr. Daniel Liddell. He is Professor in the Department of Voice and serves as the director of the "Olivetians." Mr. Liddell received his Bachelor of Music degree from Olivet Nazarene College and his Master of Music from the University of Illinois.

Coral E. Demaray, Ph.D.

Dr. Demaray, who has a reputation for scholarly attainments, teaches Classical Languages and Biblical Literature at Olivet. A true Wolverine, he was reared at Vermontville, Michigan. He received his collegiate training at Greenville College and at the University of Michigan. Visiting museums and collecting objects and pictures of ancient times provide a means of recreation for his leisure time.

Anna Brown, A.B.

For the past two years, Mrs. Brown has served as Assistant Instructor in our Art Department. She is the wife of our present instructor of Speech. Aside from her teaching duties she cares for her two boys. She was reared in Terre Haute, Indiana, and educated at Greenville College. For enjoyment she likes ping pong.

Leroy Brown, M.A.

Professor Brown has been head of the Department of Speech at Olivet for the past two years. He was brought up in the Hoosier State and prefers speaking and reading for his pastime. He received basic instruction at Greenville College and completed his Masters in speech at the University of Illinois. At the present time he is working on his Ph.D. degree at Bradley University.

. . . **Faculty**

Leo W. Slagg, M.A.

A favorite personality on campus is that of our Christian friend and counsellor, Professor Slagg. He has served as instructor of Spanish for the past six years. Prior to becoming an instructor here he taught at Fletcher College in Iowa, where he received his A.B. degree. He enjoys a well-rounded sports program.

Winona Day Kell, M.A.

To relax from teaching English, Mrs. Kell prefers reading, traveling, or concerts. She came to Olivet a year ago after doing graduate work at the University of Kentucky. She has done a great work among the Chinese in Chicago. Her home town is Wichita, Kansas.

Blanche Bowman, M.S.

Mrs. Bowman has been Professor of English at Olivet for seven years. Before coming here she taught in the Evanston public schools. She likes to cook, read poetry, and paint. She was at one time a home mission worker in the Kentucky Mountains.

Nellie O. Hardin, M.A.

Mrs. Hardin teaches French and German. She hails from Greenfield, Indiana, and likes art and languages. She has traveled widely, having visited Europe, Mexico City, and Cuba. She has been at Olivet for six years, having received her degrees from Indiana University.

James Mack, Ph.D

A beloved professor in our Science Department is Dr. Mack, professor of Zoology. He was reared in Wellsboro, Pennsylvania, but claims Wheaton, Illinois as his home. He received his Ph.D. at Ohio State, where he studied under Dr. R. C. Osburn. He gets his needed exercise by raising flowers and gardening.

Dwight J. Strickler, M.S.

Professor Strickler is often termed "the busiest man of the campus." For many years he has sponsored the Aurora, and has been a big asset to the school on many occasions through his hobby of photography. At the present time he is chairman of our Department of Biological Sciences.

Harriet Arneson, M.A.

A new but familiar face on campus is that of Mrs. Arneson. She has an affable personality, and is well versed in the field of English. She received her education at the University of Washington. Like many English teachers, her favorite pastime is reading.

Clarence Grothaus, Ph.D

As Chairman of our Chemistry Department we have Dr. Grothaus, graduate of the University of Kansas. In addition to his teaching he is sponsor of the Science Club. He is a native of Lawrence, Kansas, and in his spare moments he plays the violin, or works puzzles.

. . . Faculty

J. F. Leist, M.A.

Dr. Leist teaches in our Biblical Literature Department. His favorite pastime is building houses. When desirous of a friend or counselor go to him, for he enjoys helping those who are in need.

J. Russell Gardner, Ph.D.

An inspiring Professor and leader on our campus is Dr. Gardner, Chairman of the Division of Philosophy and Religion. He is recognized as a gentleman and a scholar. He received his M.A. at the University of Southern California, and his Ph.D. at the University of Illinois.

David Rice, M.A.

Professor Rice is the chairman of our Physics Department. He is known as a scholar in his field. He teaches Physical Sciences, Physics, and Mathematics. Before coming to O.N.C. he taught at the University of Illinois for one year. Outside the science field he enjoys reading and eating.

R. Wayne Gardner, M. A., D.D.

Dr. R. W. Gardner, Acting Dean of Students, comes to us from Drake University. At present he is, in addition to the deanship, chairman of our Mathematics Department. He did post graduate work at the University of Minnesota and at Iowa State College. In World War II he served as a chaplin in the States and in Europe.

JOHN COTNER, PH.D

This is Dr. Cotner's first year at Olivet. He teaches in the fields of religion and philosophy. Tennis and fishing are his favorite means of relaxation. Dr. Cotner and his inspiring chapel messages have come to be welcomed and loved by everyone. He now lives at 308 Olivet Street, Bourbonnais, Illinois.

SYLVESTER SMITH, B.D.

Rev. Smith teaches Biblical Literature in our Department of Religion. He is also pastor of Kankakee First Church of the Nazarene. He likes to spend his leisure time in reading and teaching.

P. L. LUNSFORD, M.A.

Professor Lunsford hails from Carnegie, Oklahoma, and is Assistant Professor of Theology and Bible. He has been in charge of the Motorcades this past year. He spends his leisure time with his family or in flying.

ESTHER B. WELSH, M.A.

Miss Welsh has been a teacher of Business Administration for the past six years. She likes to travel and to cook. Before coming to Olivet she taught school in Ohio. Her home town is Columbus, Ohio.

. . . **Faculty**

Harvey Humble, M.A.

Hailing from Danville, Illinois, Professor Humble has been teaching history at Olivet since 1946. He received his degrees from the University of Illinois. His favorite pastime is fishing. The Humble family lives in Bourbonnais, Illinois.

Willis E. Snowbarger, Ph.D

Dr. Snowbarger came to Olivet in 1949. He teaches Social Studies. At the present time he takes an active part in the College Church Sunday School, of which he is superintendent. He likes athletics and amateur photography. His home town is Sylvia, Kansas.

Lloyd G. Mitten, Ph.D

At the head of the Department of Business Administration is Dr. Mitten, from Spencer, Indiana. For the past nine years he has been teaching Economics and Business Administration. In addition to duties at school he also sells insurance. Dr. Mitten received his degrees at Indiana University and before coming to Olivet taught at Manchester College in Indiana. He likes to spend his spare time fishing.

F. O. Parr, M.A.

A few years ago Professor Parr left Crafton, Texas and came to Olivet to teach Social Studies. He is acting chairman of the Sociology Department. In his spare time he likes to read and work in his garden. Professor and Mrs. Parr are the proud parents of two sons, Clem and Kenneth.

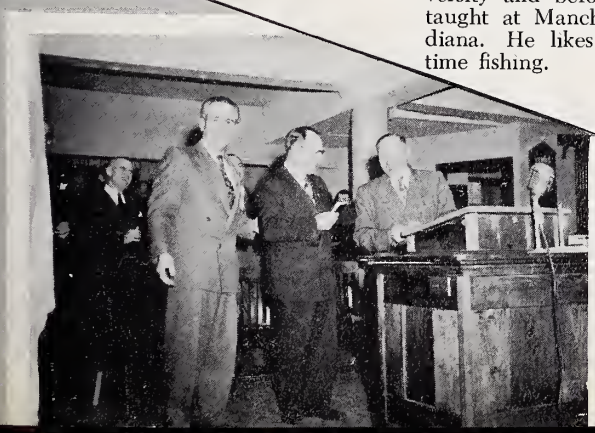

LEONARD E. ANDERSON, M.A.

For the past three years Mr. Anderson has been an instructor in Business Administration and Economics at Olivet. He came to Olivet from East St. Louis, Illinois, and now lives in Bradley, Illinois. He likes to relax by watching and enjoying sports.

JESSIE A. COBURN, M.S.

Miss Coburn came to Olivet two years ago to teach Home Economics. Her home is Latimer, Iowa. She received her degrees from Keltzing College and Iowa State College. In her spare time she likes to swim.

BETTY MORRIS, A.B.

From Spokane, Washington, Mrs. Morris came this year as an instructor in high school Spanish and music. Before coming to Olivet she and her husband were missionaries to the Mexicans. She likes to spend her spare time collecting coins and stamps and riding horseback.

EUNICE S. MCCLAIN, A.B.

Mrs. McClain, the wife of the Dean, teaches high school English and history. Her time is spent in reading and taking care of her family—the Dean, Barbara, Ruth, and Carol.

. . . **Faculty**

Lois Smith, A.B.

Mrs. Smith teaches Girls' Physical Education and High School Science. Her home town is Jackson, Michigan. She is kept busy caring for her son, Terry, but likes to sew during leisure hours.

Lauren I. Seaman, M.D.

For the past three years Dr. Seaman has been serving as the college physician. He also has a practice in Chicago. Before coming to Olivet he was stationed at a Mission Hospital. He has traveled through Canada, the United States, Peru, and Argentina.

Ruth Donaldson

Mrs. Donaldson came to us from Lima, Ohio, and is assistant Dean of Women. She spends her spare time, whether she likes to or not, making girls go to their rooms. She resides in Williams Hall.

Ruth B. Lane, R.N.

Mrs. Lane is our school nurse. It is her duty to sign all excuses when someone feels sick just before exams. She also likes to be with her three daughters. As a hobby Mrs. Lane reads poetry.

Mamie M. Davis

Mrs. Davis is from Drexel, Missouri. She is Chapman Hall House Mother. She enjoys hunting, fishing, and work in handicraft. She and Mr. Davis have traveled extensively through California and along the Mexican border.

Harrison O. Davis

Mr. Davis is Chapman Hall House Father. He hails from Drexel, Missouri, and is an Alumnus of Bethany. "Pop" likes to spend his spare time hunting and trapping big game. He and Mrs. Davis reside at Room 125, Chapman Hall.

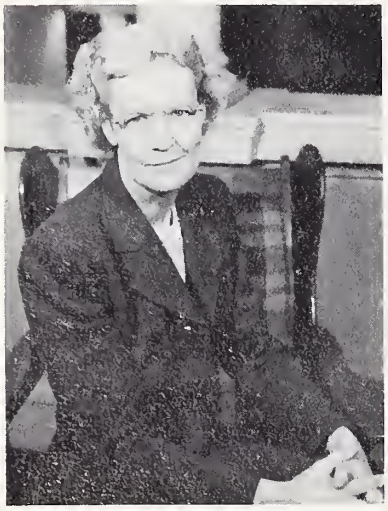

Jean W. Olson

This is Mrs. Olson's first year as Assistant Registrar at Olivet. She is partieularly interested in young people. Her travels have taken her through Yellowstone, the Southern States, and West Virginia. Her home town is Harvey, Illinois.

Marie Wentz

Hailing from Elwood, Indiana, this is Mrs. Wentz's first year as dietician. As a pastime she likes handwork. She attended the Missionary Training Institute in Nyack, New York, and reeeived her eertifieate as a dietieian from the New York Institute of Dieteties.

James R. Johnson, M.A.

"Jimmy", as he is ealled by everyone, is a native of Bourbonnais. This is his first year as Assistant Librarian. Last year he was night librarian at our Nazarene College in Pasadena. Although he has little spare time he likes to spend what he has, swimming and eating steak and eherry pie.

Edward Brodien

Although he has the responsibility of keeping the campus heated, lighted, and in general repair, Mr. Brodien, our engineer, is always around when needed. He and Mrs. Brodien have reared three sons, two of whom are in the navy and the other is married and lives in Bourbonnais.

Carroll Nichols

Mr. Nichols is the school carpenter. It is his duty to do all the board, saw, hammer, and nail business around the campus. Mr. and Mrs. Nichols have a family of two boys and one girl.

Maintenance

Wesley Bentley

Coming from the State of Massachusetts "Wes" Bentley has undertaken the tremendous task of Custodian. Having charge of all the student janitors, he must see that things are kept clean. Since Mrs. Bentley is cashier at O.N.C. "Wes" lets her take care of the family finances.

Albert Bloom

Mr. Bloom is our landscape gardener. It is his duty to take care of all the plants, trees, and shrubs. You will also find him cleaning the walks every snowy morning. His home town is Shelby, Ohio.

Francis Langholff

Francis, our night watchman, has the responsibility of our safety and security. After chasing the army of Olivet males from the girls' dorm at 10:30, he retires to his hut to catch the girls and fellas sneaking out of the dorm for a quick snack at the "Pup."

Board of Trustees

Dr. Paul Updike.....Chairman
Dr. W. E. Albea.....Vice-Chairman
Dr. Harvey S. Galloway.....Secretary
Rev. W. S. Purinton.....Treasurer

CENTRAL OHIO
Dr. Harvey S. Galloway, Columbus, Ohio
Rev. R. B. Frederick, Newark, Ohio
Rev. Miles A. Simmons, Columbus, Ohio

CHICAGO CENTRAL
Dr. E. O. Chalfant, Kankakee, Illinois
Rev. Mark Moore, Kankakee, Illinois

ILLINOIS
Rev. W. S. Purinton, Springfield, Illinois
Rev. G. H. Harmon, Decatur, Illinois
Mr. J. Harlan Milby, Springfield, Illinois

IOWA
Rev. Gene Phillips, Des Moines, Iowa
Rev. T. T. McCord, Oskaloosa, Iowa

MICHIGAN
Rev. O. L. Maish, Grand Rapids, Michigan
Rev. H. W. Thomas, Lansing, Michigan

EASTERN MICHIGAN
Dr. W. M. McGuire, Pontiac, Michigan
Rev. E. W. Martin, Detroit, Michigan
Rev. R. C. Johnson, Howell, Michigan

MISSOURI
Rev. E. D. Simpson, Maplewood, Missouri
Rev. F. A. Welsh, Piedmont, Missouri

N. E. INDIANA
Dr. Paul Updike, Marion, Indiana
Rev. Walter B. Greek, Winchester, Indiana
Rev. J. T. Trueax, Alexandria, Indiana

N. W. INDIANA
Dr. George Franklin, Valparaiso, Indiana
Rev. L. E. Myers, Valparaiso, Indiana

N. W. ILLINOIS
Rev. L. E. Eckley, Peoria, Illinois
Rev. H. C. Hatton, Sterling, Illinois

SOUTHWEST INDIANA
Rev. Leo C. Davis, Bedford, Indiana
Rev. J. W. Swearengen, Evansville, Indiana
Rev. Clyde Montgomery, Terre Haute, Indiana

WESTERN OHIO
Dr. W. E. Albea, Dayton, Ohio
Rev. Paul G. Bassett, Norwood, Ohio
Rev. L. P. Rossman, Middletown, Ohio

WISCONSIN
Dr. C. A. Gibson, Milwaukee, Wisconsin
Rev. Donald J. Gibson, Milwaukee, Wisconsin

INDIANAPOLIS
Rev. J. W. Short, Greenfield, Indiana
Rev. T. W. Stofer, Indianapolis, Indiana
Rev. Jesse Towns, Clermont, Indiana

ALUMNI
Dr. Donald Starr, Pittsburgh, Pennsylvania

Office Help

ALYN FLETCHER
Business Office Manager

LOUISE MCGILVRA
Secretary to the Dean of Men

GRACE BENTLEY
Cashier

JANE DIKE
Secretary to the Registrar

EDRIE CHILDS
Secretary to the President

Esther Tripp
Bookkeeper

Dorothy Dines
Manager of the Bookstore

Dorothy Turner
Secretary to the Business Manager

Anita Richards
Music Administration Assistant

Ruth Bunzel
Secretary to the Dean

The Aurora
1953
THE AURORA 1952 OLIVET NAZARENE COLLEGE
The Aurora NINETEEN FIFTY ONE VOLUME 38 OLIVET NAZARENE COLLEGE
THE AURORA 1949
The Aurora 1950
1948
1947
1946
1945
1944
RELIGION
MUSIC
CAMPUS LIFE
SPORTS

. . . Freshmen

. . . Sophomores

. . . Juniors

. . . Seniors

. . . Bible School

. . . Academy

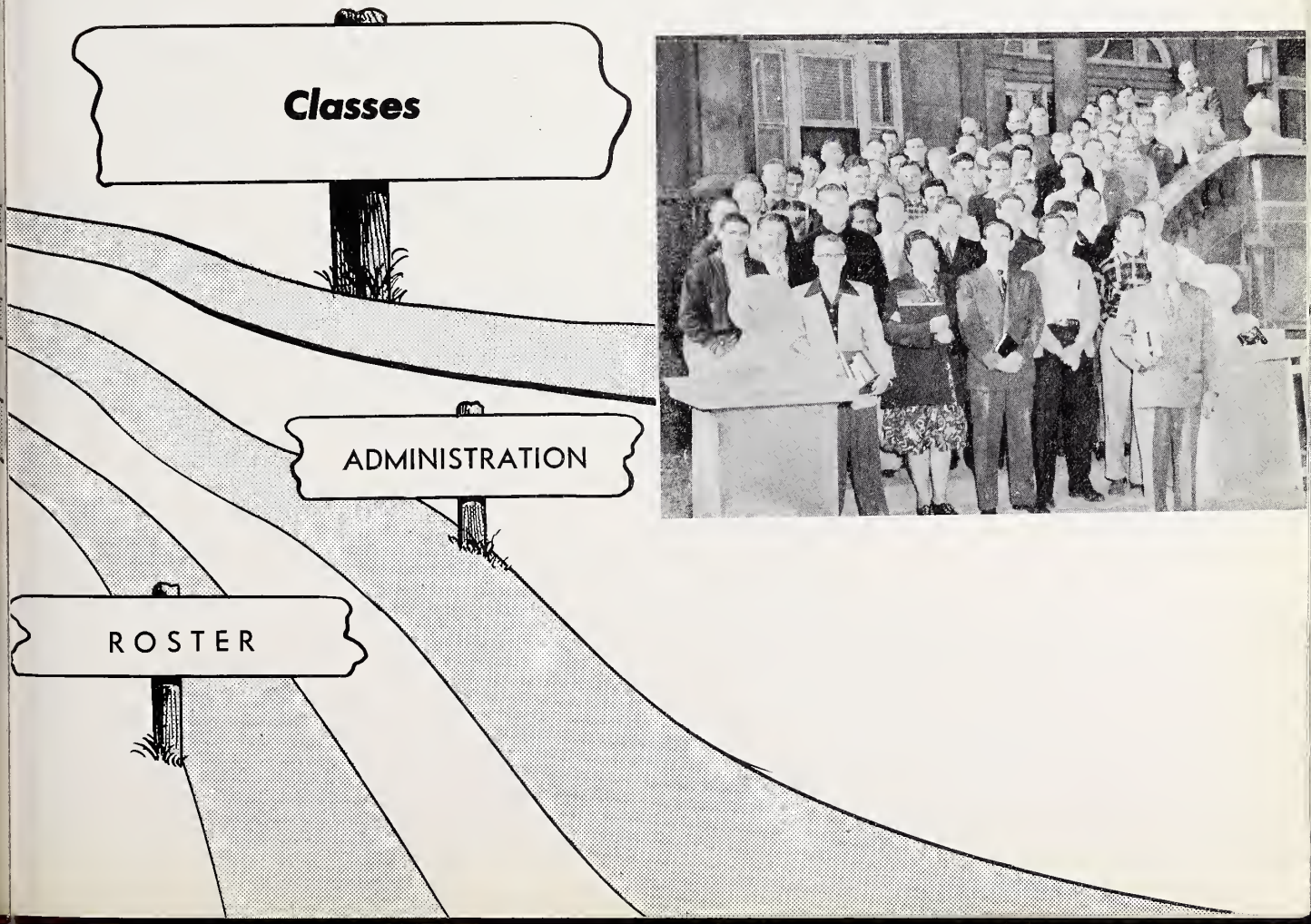

Freshmen

Left to Right:
Clarence Fukushima, Vice-President; Lena Green, Secretary; Mary Birchard, Treasurer; Harold Rose, Student Council Representative; Robert Squires, President. Not pictured—Professor Greenlee, Sponsor.

Freshman Class History

The Freshman Class, the class of 1956, began with an enrollment of 273. This was their first start on the road of life at Olivet, so to help guide their class they elected Robert Squires as President, Clarence Fukushima as Vice-President, Mary Birchard as Treasurer, and Nancy Shimabakura as Secretary. Later when Nancy had to leave school, Lena Green was elected to take her place. Professor Greenlee was chosen class sponsor.

They soon learned that experiences at Olivet are many and varied. The Sophomores introduced the Freshmen to campus life through a Labor Day, which amounted to their doing several projects around the campus. On the afternoon of the Labor Day, they were asked to give a talent program, which gave them an opportunity to display some of the fine ability of the Freshmen. On Labor Day evening the Freshmen were guests of the Sophomores at a party given in their honor. In the second semester the Freshmen gave the Sophomores a party in return for the Freshman Labor Day party.

The members of the new class were soon in the spotlight both in music and in sports. They brought fresh enthusiasm to the campus activities, especially in the field of athletics.

Shirley Seal David Clem Donna Steininger Harlan Else Carolyn Eckley

Paul Frank Beverly Gieselman Cecil Inman Edna Thompson William Winegar

Margaret Combs Willard DeWitt Doris Smith Lynn VanAken Philip Carlson

FRESHMEN

Ann Dahlinger

Harold Bomgardner

Arlene Hall

Jerry Sigler

Loreeta Wilson

Clarence Fukushima

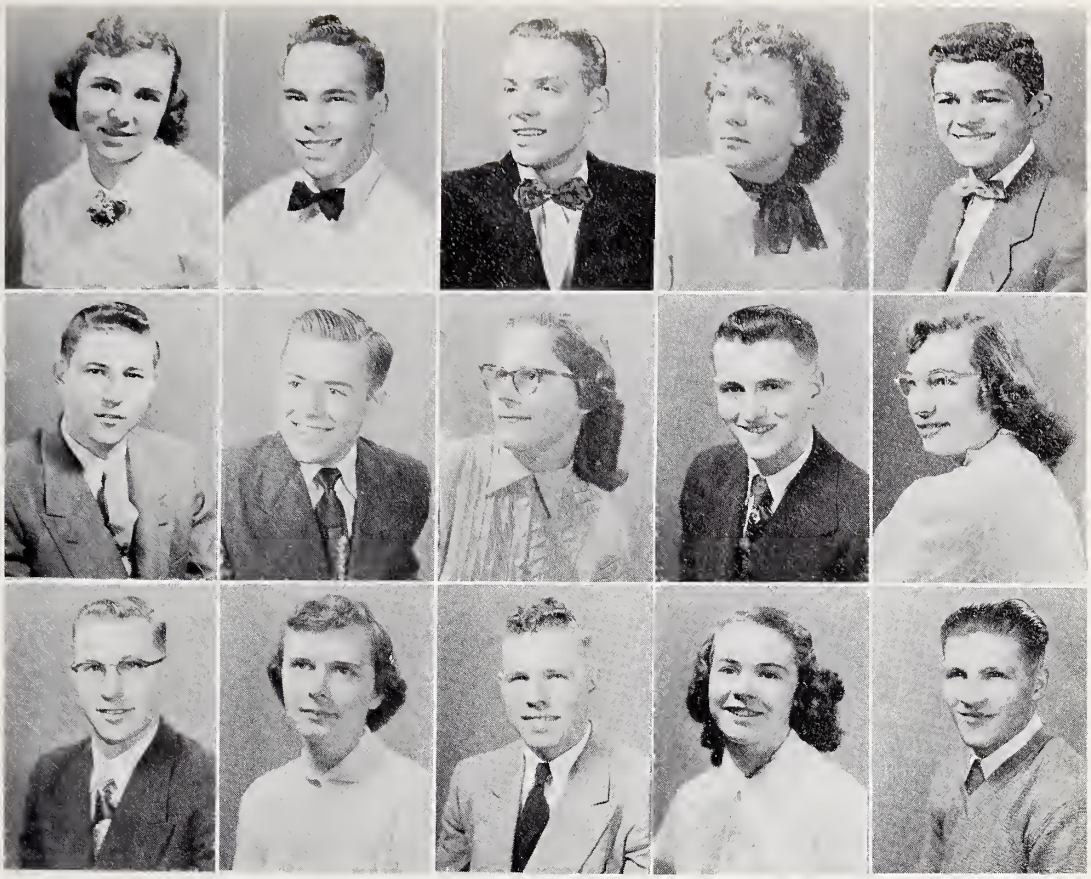

Patricia Buck Plynn Pennock Leo Johnston Evelyn Craig Donald Meyering

Marvin Thill James Howard Maxine Dawson Ora Smith Lelah Richards

Lowell Staley Susan Briles Clinton McLouth Avonlea Woods Richard Steidel

FRESHMEN

Richard Timmer

Frances Grandy

Janet Huber

Beverly Hickler

Paul Stinnette

Sally Olson

FRESHMEN

Eleanor Vest

Harold Newby

Gladys Ellen

Norlyn Brough

Beverly Burton

Thomas Milby

Mark Wicker

Kathryn Horner

Donald Johnson

Phyllis Morrison

James Knox

Margie Grable

Robert Crabtree

Russell Woodbeck

Lelah Lockman

Lena Leonard

Robert Agan

Mary Sayers

Thomas Roarick

Colleen Wooten

Robert Bowman

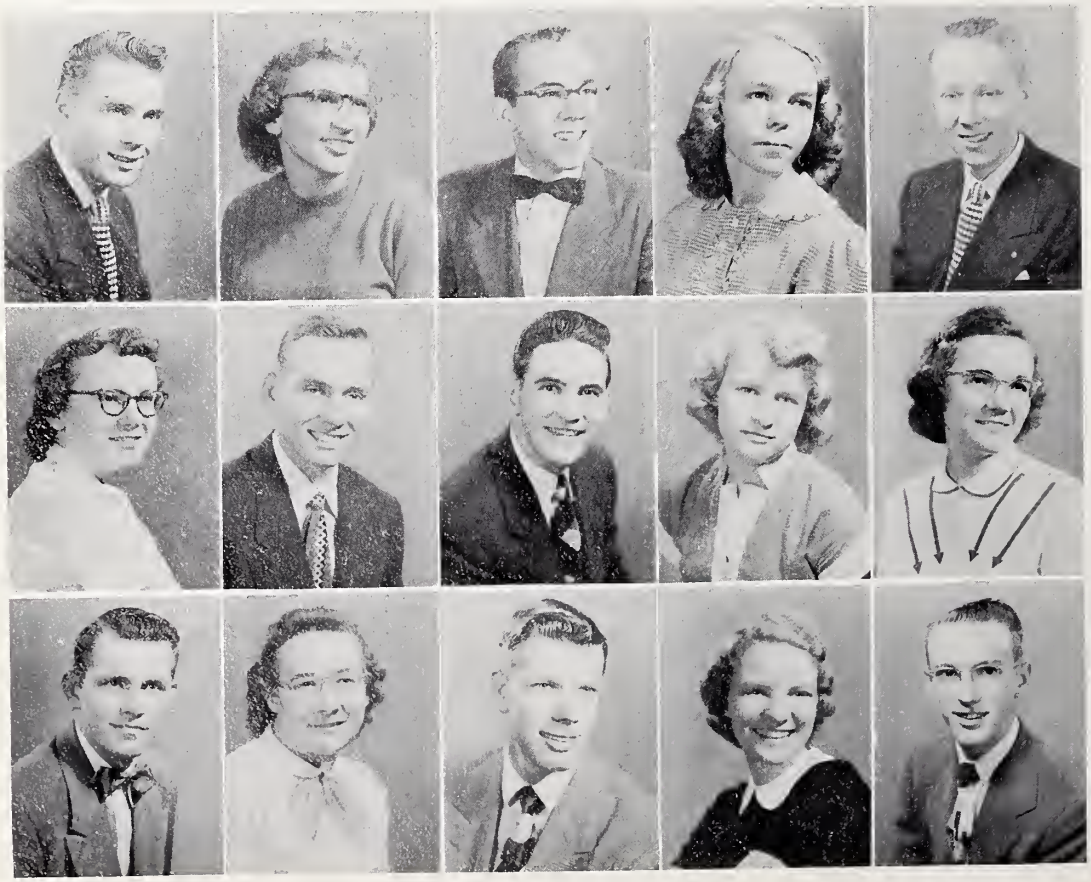

FRESHMEN

Myrtle Vest

Ray Morford

Richard Brooks

Alfred Neilsen

Janet Collins

Elwood Kappen

Chloe Bellamy

Ruth Peters

Eileen Williams

Virginia Pace

Hilda Hurdle

Leroy Jenkins

William VanMeter

John Henderson

Nancy Shimabukuro

Dennis Hill

Ardith Hunt

Duane Hunt

Earline Marvin

David Priest

Barbara Strong

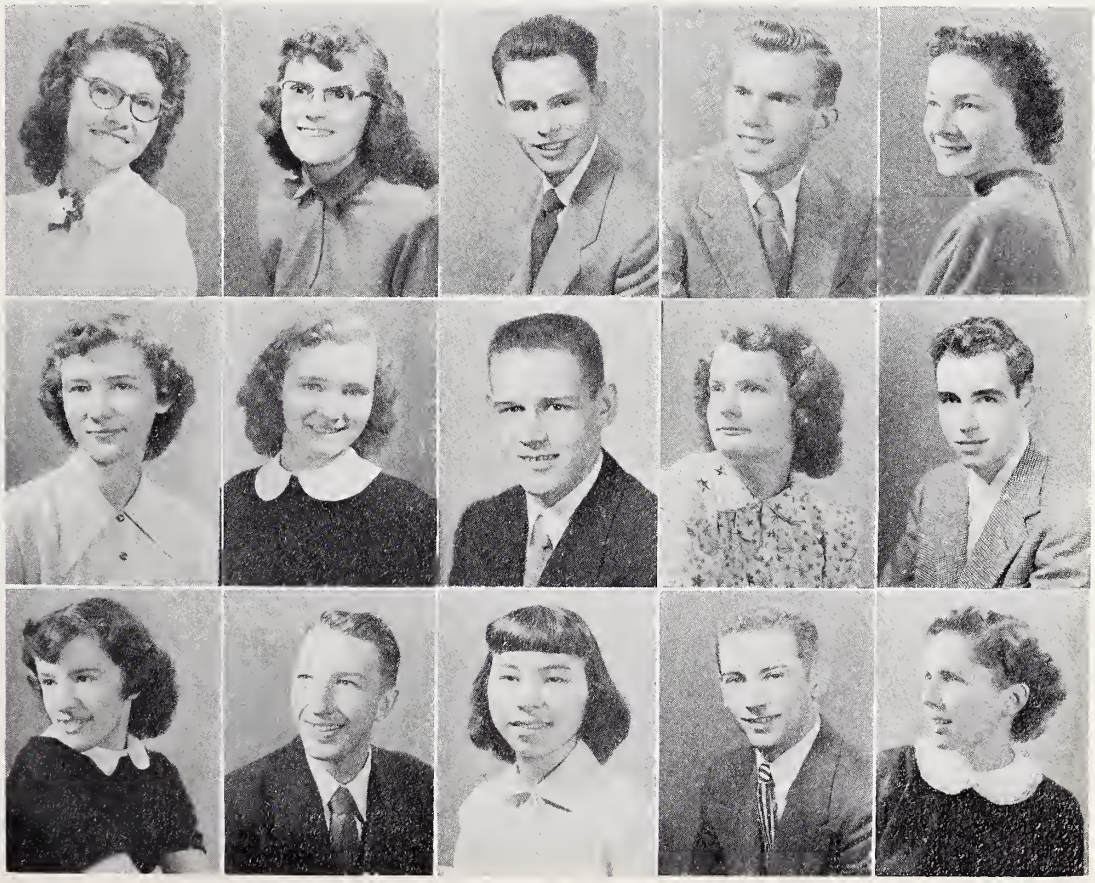

Marilyn Granger
Dale Metcalf
Esther Shanyfelt
Marshall Smart
Jean Ann Lee

Mary Lou Miller
Franklin Garton
Barbara Pasko
Bruce Phillips
Norma Blochberger

Marie Fossler
Phillip Miller
Jaunita Keys
Glenn Harmon
Kenneth Doerner

FRESHMEN

Myra Wickstrom

Kenneth Underwood

Delores Martin

Donald Mitten

Paul Murrah

Susan Myers

Grace Puschel Carolyn Hite Kenneth Neiderhiser Ruth Baxendale Lowell Schorey

Ruth Householter James Shrider Janet Mell James Crook Marilyn Starkey

Mary Birchard Ford Miller Alma Eaker Joanne Cutnaw Lester Hart

Ada Mae Trimble

Evelyn Holland

Carolyn Holland

Elton House

Marcella Phillips

Jean Williams

FRESHMEN

FRESHMEN

Ruth Higgins

Beverly Fullerton

Elizabeth Davis

Robert Brown

Virginia Sill

Doris Garrison

Mary Linton

Chester Barnes

Ethel Davis

Rosemary Jewell

Rhea Buchanan

Roebelle Haught

Lloyd Patterson

Juanita Beanblossom

Eileen Hutson

Katherine Yogi

Clifton Carwile

Hermine Monk

Robert Meyer

Barbra Chambers

Carol Lockwood

FRESHMEN

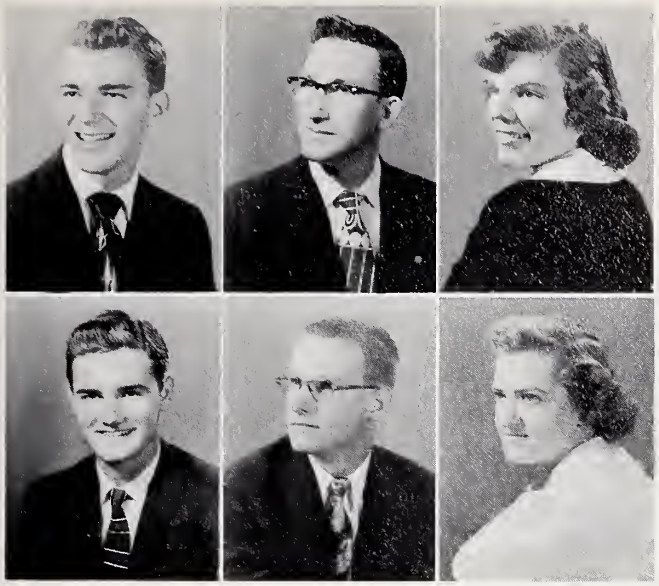

Jo Ann Manning

Daryl Williams

John Neff

Ruth Dilworth

Jerome Dales

Wendell Kizzee

Lena Green

James Stephens

Carol Burris

Morris Scutt

Freda Hawk

Evelyn Hefflebower

Ernest Stenger

Janice Powell

Robert E. Taylor

Jean Estelle

Robert Squires

Francis Harryman

David Stoops

Benjamin Shaw

Barbara Huffaker

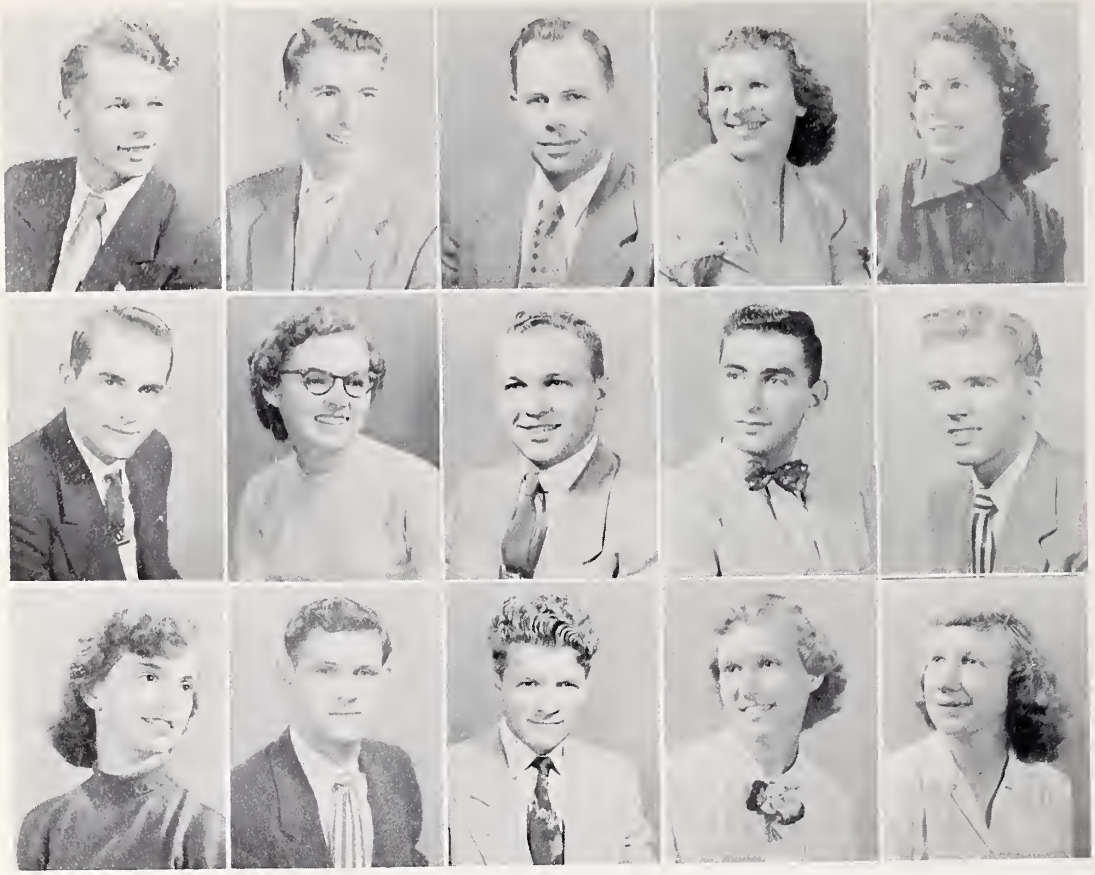

Clifford Everett Prentiss Tomlinson, Jr. Gordon W. Dawes Dorine Nichols Della Anthony

Rolland Howerter Eleanor Bolender Charles Reynolds Herb G. Samra Charles Hasselbring

Ethel Stevenson Harold Rose Ernest Hawks Eula Dickerson Hilda Schroader

FRESHMEN

Jerry Petrie

Joseph Hendricks

Forrest Robbins

Donald Ely

Marvin Musgrave

Milton Houghtaling

Betty Toole

Betty Gobert

Joanne Fritz

Harlyn Bever

Delight Hill

Hilbert Miller

Richard Hawley

Lee Ketterman

Frances Copelin

Hattie Lau

Ethel Kuba

Orlaine Slade

William Price

Dorothy Dozier

Walter Scott, Jr.

Helen Voss
(Unclassified)

Jane Dike
(Unclassified)

Joanne Facey

FRESHMEN

Sophomores

Left to Right:
Harvey Galloway, Jr., Treasurer; Barbara Bell, Secretary; Professor Brown, Sponsor; Millard Reed, President; Wayne Gallup, Vice-President; Jack Barnell, Student Council Representative.

Sophomore Class History

In the fall of 1951, a group of nearly 200 freshmen appeared on the Olivet Nazarene College campus with mixed emotions. They were anxious for Campus life and yet fearful of its rigors. The warmth of Christian friendship extended to them soon melted these fears and 200 green freshmen began to feel "at home." This process was quickened by a party given them by the Student Council and by the "never-to-be-forgotten" Freshman Work Day. The class soon adapted itself to campus ways and became an active part of the college life.

They chose as their leaders for the first year of their stay at Olivet: Millard Reed, president; Jack Barnell, vice-president; Barbara Bell, secretary; Joyce Cavender, treasurer; Dave Miller, Student Council representative. Professor Leroy Brown was selected as class sponsor. The officers considered their new positions both an honor and a responsibility. Together sponsor, officers, and class began this journey of college life at Olivet Nazarene College.

In February the Freshmen presented to the Sophomore Class a "Leap-Year" party which proved with emphasis their ability to organize, work, and entertain. Also in February, the athletes of the class took second place in the class basketball tournaments.

This year, being Sophomores, they prepared themselves again for another journey through Olivet's roads of life. They felt themselves a part of the college now and chose as their officers to lead them in the second year Millard Reed, president; Wayne Gallup, vice-president; Barbara Bell, secretary; Harvey Galloway, treasurer; Jack Barnell, student council representative. Soon after the class had organized their forces they descended upon the Freshmen to introduce them to the Freshman Labor Day. In spite of inclement weather, the Labor Day, through the hard work and co-operation of both sophomore and freshman classes, was a success.

The Sophomores have tried in every way this year to create that atmosphere of Christian fellowship for the new Freshmen which they themselves had enjoyed the previous year.

The Sophomore Class is proud of past accomplishments but not satisfied, for it is an alert, progressive class, always eager to accomplish more in even a finer way. It is with dependence upon God that the class looks down the road into the future expecting greater accomplishments both intellectually and spiritually at Olivet.

SOPHOMORES

FLORENCIE BREEN
Laurenceville, Illinois

MARJORIE SHRUM
Cincinnati, Ohio

WILLARD STONE
Toledo, Ohio

MILLARD REED
Hannibal, Missouri

HARRY ROMERIL
Indianapolis, Indiana

CALVIN MATHEWS
Galena, Illinois

KATHERINE SHOEMAKER
Greenfield, Ohio

PAUL BELT
Caledonia, Ohio

BARBARA LARSEN
Sterling, Colorado

SOPHOMORES

BETTY RICHARDS
St. Cloud, Florida

DOLORES STEELE
Warren, Ohio

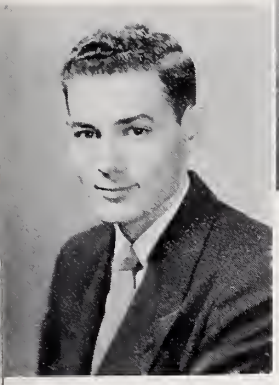

ALLEN DACE
Odin, Illinois

PAUL McCULLOUGH
Alexandria, Indiana

JAMES PATE
Bradley, Illinois

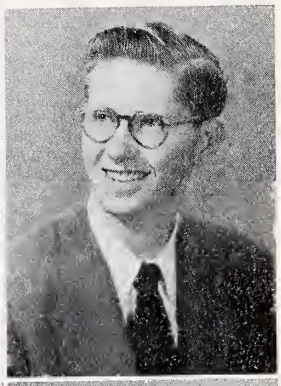

GEORGE BAKER
White Pigeon, Michigan

ROSEMARY SHEETS
Avilla, Indiana

CLYDE CARPENTER
Ridgeville, Indiana

NANCY TESCH
Midland, Michigan

SOPHOMORES

RUFUS SANDERS
Kankakee, Illinois

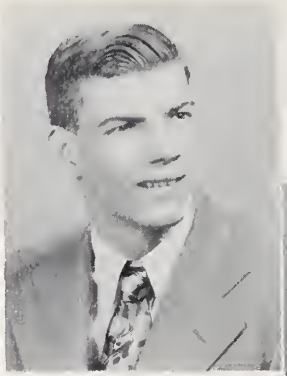

MARVIN GROOMS
Dayton, Ohio

SHIRLEY STRICKLER
Bradley, Illinois

ELSIE MORSE
Midland, Michigan

CAROL LUSK
Fostoria, Ohio

CAMILLIA MARSH
Albany, Indiana

JOSEPH WILSON
Muncie, Indiana

DOROTHY BENHAM
Mason, Michigan

DONALD WATSON
Reading, Ohio

SOPHOMORES

MARVIN HOFFERT
Sikeston, Missouri

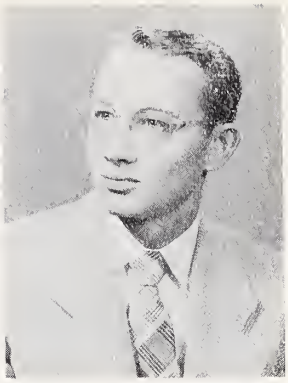

PAUL CANEN
Berne, Indiana

ALBERTA THOMAS
Taylorville, Illinois

IDAMARIE FOUST
Anderson, Indiana

BETTY FOLKENS
Stockton, Illinois

HELEN BOS
East Detroit, Michigan

EDWARD PEEL
Bedford, Indiana

BARBARA BELL
Detroit, Michigan

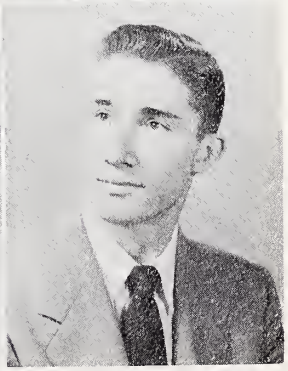

LOWELL OBERLANDER
Tiffin, Ohio

SOPHOMORES

EVELYN ARMSTRONG
Edon, Ohio

MARIE HARTLINE
Kankakee, Illinois

EUGENE MORGAN
Danville, Illinois

ALLAN THORN
Wapella, Sask., Canada

C. MICHAEL HUTCHENS
Batavia, Ohio

MARJORIE DeBOOY
Oskaloosa, Iowa

WENDELL PARSONS
Eureka, Illinois

SHIRLEY HAMILTON
Kokomo, Indiana

BARBARA THOMPSON
Taylorville, Illinois

SOPHOMORES

WANDA TERRY
Cincinnati, Ohio

BETTY NAUMAN
Marengo, Ohio

ARTHUR EVANS
Danville, Illinois

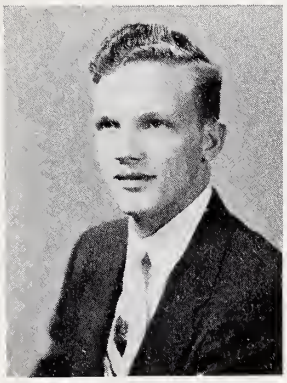

FLOYD KANIPE
Cadillac, Michigan

DAVID ROBBINS
Glendale, Ohio

NAOMI COMBS
Marseilles, Illinois

WILLIAM COIL
Beardstown, Illinois

GRACE REXROTH
Oskaloosa, Iowa

EVANGELINE LANE
Kankakee, Illinois

SOPHOMORES

FRANCES CYPERT
Florence, Alabama

BETTY RAMEY
Portland, Indiana

NORMAN ZURCHER
Berne, Indiana

PAUL READER
Georgetown, Illinois

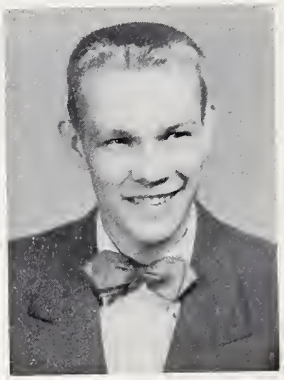

DAVID MILLER
Columbus, Ohio

RUSSELL CLARK
Kankakee, Illinois

GLENNA NANCE
Cedarville, Ohio

EUGENE ANDERSON
Frazeysbury, Ohio

JEAN SCHRAY
Geneva, Ohio

SOPHOMORES

BEVERLY PETERSON
Kankakee, Illinois

FAYE WILLIAMSON
Cincinnati, Ohio

GERALD PARKER
Evansville, Indiana

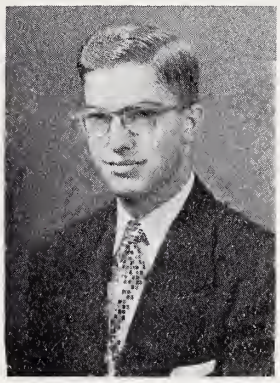

JACK BARNELL
Sturgis, Michigan

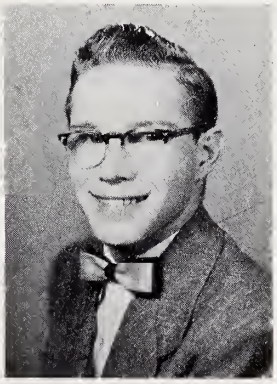

EARL MARVIN
Akron, Ohio

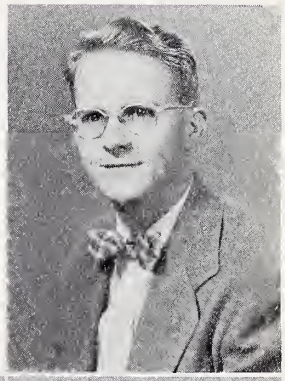

ROBERT WASSON
Carey, Ohio

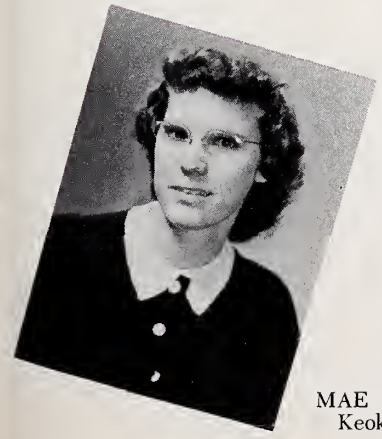

NADINE RIPPER
Bethany, Oklahoma

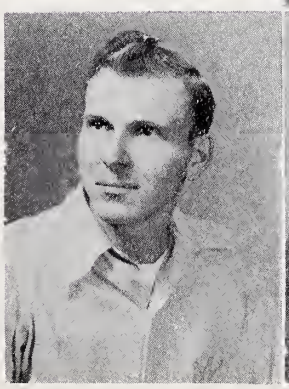

DAVID THILL
Stockton, Illinois

MAE SPEARMAN
Keokuk, Iowa

SOPHOMORES

LOWELL PRATER
Watseka, Illinois

EUGENE HOUCHIN
Mitchell, Indiana

GLADYS SMITH
Summerfield, Illinois

MARTHA SHELLER
Albany, Indiana

VIRGINIA WILLIAMS
Columbus, Ohio

ARLENE ALBRECHT
Ashton, Illinois

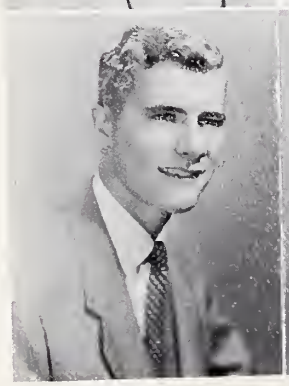

THOMAS SHORT
Indianapolis, Indiana

DORIS ANDERSON
Bourbonnais, Illinois

FRED BORGER
Chariton, Iowa

SOPHOMORES

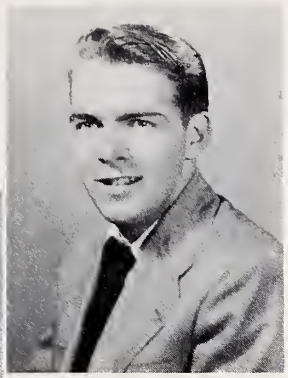

NEIL WISEMAN
Detroit, Michigan

RICHARD STEVENSON
Hammond, Indiana

MARY RUBLE
Bloomington, Indiana

MARILYN CLARK
Hyattsville, Maryland

RUTH THOMAS
Lima, Ohio

DORETTA WILSON
Mitchell, South Dakota

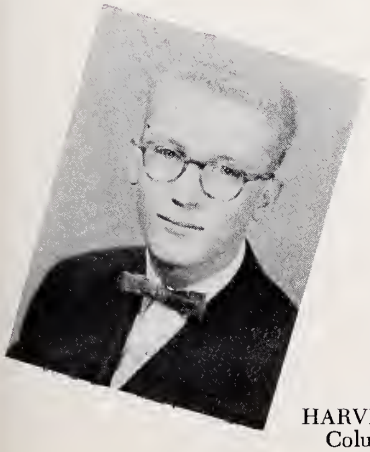

COY HOUSTON
Owosso, Michigan

BARBARA CUNNINGHAM
Hannibal, Missouri

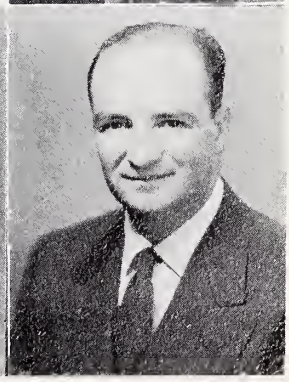

HARVEY GALLOWAY
Columbus, Ohio

SOPHOMORES

ROBERT STEVENS
Washington, D.C.

WALTER MIRACLE
Alus, Kentucky

EARL ARMSTRONG
Edon, Ohio

CLIFFORD STONE
Miamisburg, Ohio

VICTOR PETERS
Virden, Illinois

DONALD PICKENS
Ottumwa, Iowa

RAY MARRIAGE
Georgetown, Illinois

MARY ELLEN QUICK
Granville, Ohio

JANET KOCH
Glendale, Missouri

SOPHOMORES

BERNICE WILLFONG
University Park, Iowa

LILLIAN LONGMAN
Detroit, Michigan

EDGAR JEWELL
Bourbonnais, Illinois

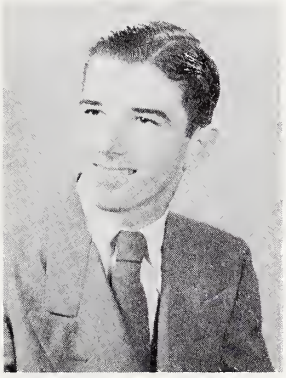

HERBERT SCHILLERSTROM
Lockridge, Iowa

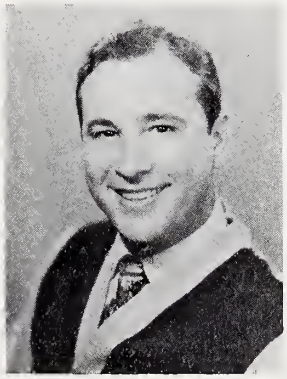

JAMES WOODRUFF
Pontiac, Michigan

LOWELL FISHER
Redwood Falls, Minnesota

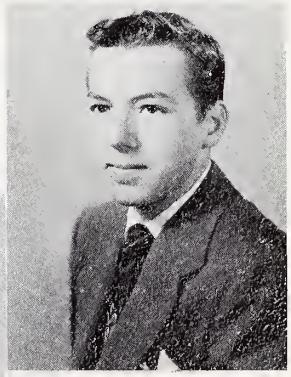

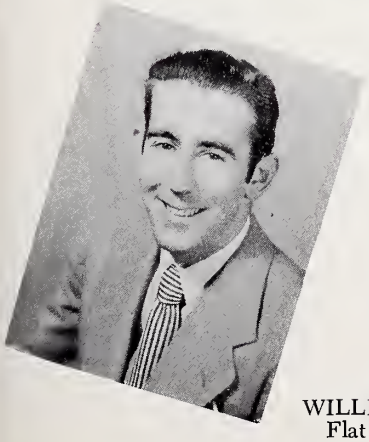

ARTHUR SALISBURY
Lapeer, Michigan

WILLIAM PIRTLE
Flat River, Missouri

Juniors

Left to Right:
Charles Pauley, Student Council Representative; Phyllis McGraw, Treasurer; Professor Slagg, Sponsor; Eunice Hurt, Secretary; Jack Jones, President. Not pictured—Donald Carpenter, Vice-President.

Junior Class History

September 1950 saw 265 green freshmen from all over the nation walking, hitchhiking, driving, bussing, and railroading toward Kankakee, Illinois. These were to be the class of 1954.

They faced their new life in College with anticipation. Orientation week proved to be a realization of a lifelong ambition. On organization day they gathered in Howe Chapel where they selected the officers of their army for the collegiate offensive. They selected Jack Jones as Commander-in-Chief; Jack Bell as Veep; Jack Sutherland as Ambassador to Student Council; Rae Nell Payne as Secretary of the Treasury; and Donna Hay as Secretary of the general.

No sooner had they completed their class elections than, bang! they were in basic training, sometimes known as initiation. They survived this ordeal which helped to prepare them for the spring highlight of the year, the "Mid-Century Review." This Review was the annual party for the Sophomore class, and proved to be a long———program!

As Sophomores in 1951 they introduced the Freshman Labor Day, a substitute for the outlawed initiation. On organization day all the officers were re-elected except two. These were replaced by Robert Ragan as Veep and Charles Pauley as Delegate to the Student Council. Their new sponsor was "Stick or Stuck" Slagg. Their activities were at a minimum and were concentrated on saving money for their Senior year.

Approximately 135 of their depleted ranks returned to battle in September of 1952. They declared "The class of 1954 is the best class at O. N. C."

As Juniors their officers in the army included Jack Jones, Donald Carpenter, Charles Pauley, Phyllis McGraw, Eunice Hurt. "Stick or Stuck" Slagg was still sticking with the class of 1954.

On September 23rd in preparation for the Junior Sneak, the Juniors left campus in broad daylight and convened at two local churches. Up to this point no junior had been caught. Then some snoopy seniors located the buses. This discovery wouldn't have been fatal itself; but disaster struck from another quarter! Senior Sponsor Strickler led two new Juniors to believe that he was "Stick or Stuck" Slagg and in this belief they led him directly to the church, where some of the Juniors were hiding. This discovery, however, did not spoil the good time for the Juniors. And although they were dead tired after staying all night in First Church, Chicago, and seeing the sights of Chicago, they visited the Breakfast Club where the class commander made the famous "It's Free!" speech. "Stick or Stuck" Slagg put new spirit in the group with his original composition "The Stamp Act," two lines of which are:

"For this the Seniors may want to stamp us,
But I remember last year, they didn't even get off campus."

Since "all's well that ends well", it was a successful sneak!! After their return the Seniors gave them a nice party, refreshing their memories of the preparation for departure.

Another important activity of the year was the Junior-Senior Banquet. And with that last important party the Juniors look forward to an even more successful Senior year at their old Alma Mater, Olivet, as they travel its many roads of life.

JUNIORS

JAMES SHECKLER
tenor; helpful; genuine; consistent Christian.

WOODROW LEEZER
distinctive; gently persuassive; generous; rugged.

HAROLD HOHNER
perpetual talent; gestures; bachelor; musician.

LEAH DELL PHILLIPS
enchanting charm; extraordinarilly talented; bright eyes; F.T.A. prexy.

MARY ANN WINEGAR
likes music; loquacious; moody; Michigander.

CHARLES PAULEY
good grooming; "busy as a bee;" enthusiastic; "ideal" campaigner.

JACQUELINE SPENCER
Olivet's sportswoman-in-chief; appreciates art; good-natured; music ed. major.

JACK JONES
Junior-prexy; business-like; studious; firm convictions.

RICHARD EDWARDS
ready to help; beaming personality; Spartan cheerleader; Aurora business manager.

DARRELL HOLLAND
gets around; master of gestures; dorm debater; reporter.

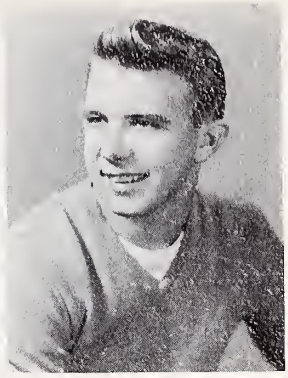

CHARLES TAYLOR
philosopher; "Bugsy"; "Sack-Rat"; hails from Ohio.

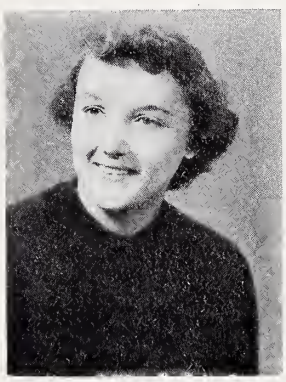

ELIZABETH SMITH
efficient librarian; neat; winning ways; pleading simplicity.

JUNIORS

CAROLYN HELMS
always helpful; fun-loving; "Hoosier"; likes to cut up.

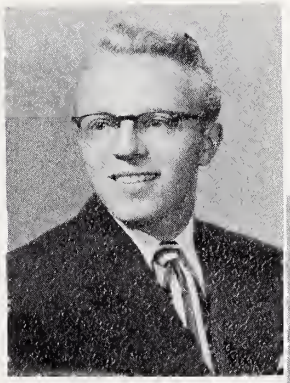

DONALD MALMSTROM
rare betrayal of feelings; refined; camera fiend; polite manner.

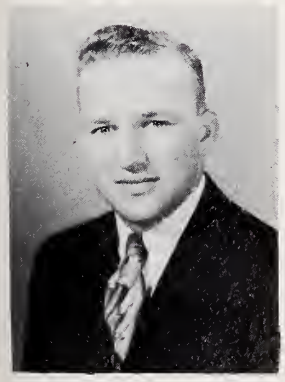

DONALD MATHEWS
self-confident; whimsical; sports devotee; married.

FAYE TAYLOR
industrious; sweet personality; friendly; future teacher.

JUNIORS

HUGO BROOKS
easy-going; good worker; "Buckeye"; apt.

ALLEN WILSON
sincere testimony; humble; a friend in time of need.

DAVID CRAIG
all-'round good fellow; takes life seriously; home-loving; consecrated.

JOYCE FULLER
reserved; good Christian; sweet spirited; fourth floor monitor.

MARILYN ANTHONY
diligent; consistent Christian; P.K. from Ohio; conscientious.

DAVID PETRIE
sympathetic; transitory; questioning and honest; family man.

RUTH McCLAIN
"dark eyes"; low, soothing voice; musically inclined; spontaneous conversationalist.

EUNICE HURT
called missionary; efficient secretary; dependable; works in the library.

JUNIORS

DEAN DACE
strong, silent type; shy smile; hesitant; likeable personality.

ROLLAND KERNS
called to preach; serious-minded; likeable; belongs to Trudie.

GEORGE SMITH
deep spirituality; quiet; sincere; to know him is to like him.

OLIVE HALL
happy; loyal friend; pleasant ways; teaches school.

MARILYN COTNER
sense of humor; good mixer; handy with the brush; winning smile.

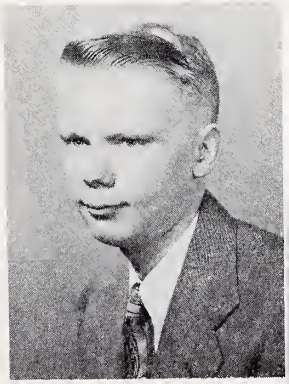

RICHARD LOGAN
thoughtfully deliberate; practical; quietly cheerful; generous.

NORMA CRAIG
"big eyes"; sterling character; warm hearted; devoted to Dave.

MARILYN STARR
sincere in all phases of life; Aurora editor; ambitious; loyal Spartan.

JUNIORS

NAOMI STUFFLEBEAM
pianist; a smile for everyone; a Christian example; pleasant manner.

ORVILLE REES
friendly; sincere and unassuming; shy-dignity; eongenial air.

CHARLYNE HATCHER
unpredietable; warm smile; nice to know; spoken for.

NORMAN ROHRER
level-headed disposition; persistent; cheerful; natural.

ROBERT LEWTER
devoted to God; dynamie, promising minister; "Red".

CHARLES STEVENS
happy-go-lueky manner; obliging; eombines work with sehool; ready smile.

PHYLLIS BALL
blonde; full of pep; likeable personality with little girl voiee; Don's wife.

LOIS FULLEN
eapable worker; ready to help; quiet; depth of spirit.

JUNIORS

WALTER FRAKES
open-hearted; natural; purposeful; congenial.

PHYLLIS McGRAW
versatile; painless money-extractor; conscientious student; musically inclined.

ERMA SHANK
petite; crisp and orderly; naive; belongs to Merle.

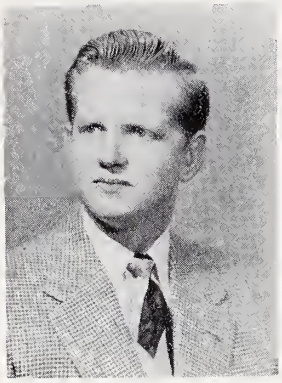

WALTER LOFTICE
good preacher; a friend to value; pleasant manner; courteous.

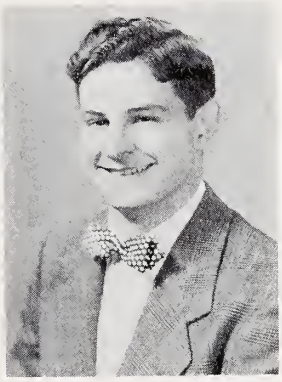

DONALD KEELING
studious; good for a laugh; transfer student; opinionated.

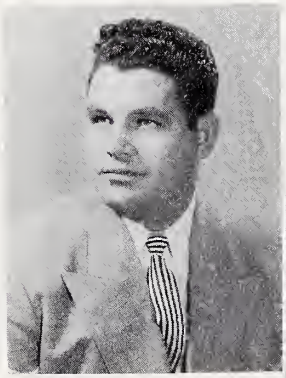

SAMUEL PARTON
mature reflections; practical way of doing things; reliable; serious.

VIOLET SIMON
reserved friendliness; apt; domestic capability; married to Rex.

LaDONNA STUBBS
refreshing humor, neat; comes from Iowa; self-reliant.

JUNIORS

ROBERT WELK
competent; soft-spoken; gentlemanly deportment; always willing to help.

WAYNE SMITH
steady Christian; God-conscious; friendly ways; underlying mischievousness.

JAMES MILLER
stable; straight-forward; capable and dependable worker; Betty's man.

FERN WINNE
academic interests; "baby-sitter"; conscientious; from Michigan.

WILLIAM NICHOLS
pleasantly courteous; future minister; even-tempered; easy-going.

MARVIN DONALDSON
good conversationalist; surprising humor; outdoor sportsman; Trevecca transferee.

RUTH SHEARRER
pleasing personality; engaging smile; practical, but full of life; impeccable neatness.

FORREST STOLL
married man seldom seen around campus; refined manner; devoted life; hard worker.

JUNIORS

GEORGE DENLINGER
renders favors freely; unobtrusive; unaffected; Caroline.

HAROLD GUSTAFSON
redhead; wholesome attitude; dignified reserve; runs projector.

STANLEY BENNETT
efficient husband; genuine; exacting; conscientious discipleship.

MARILYN MATTAX
characteristic giggle; Eddie's her man; band-box appearance; light hearted.

WESLEY BENTLEY
family man; industrious worker; unruffled; liked by all.

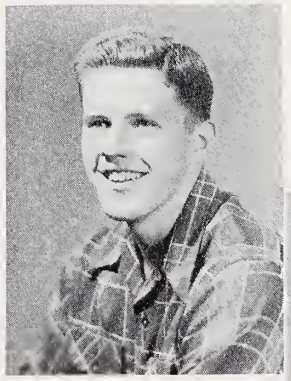

DONALD WILLIAMSON
handsome; neat in dress; president of Trojan society; proud "papa."

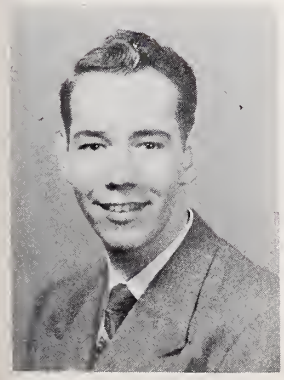

WALTER SMITH
loyal Ohioan; loves life; "where's Marge?"; likes to tease.

WANDA TAYLOR
dark hair; calm; persistent; consecrated life.

JUNIORS

LEONARD SKODAK
family responsibilities; uncompromising; bland; earnest.

WAYNE TIDD
married man; understanding friend; serious philosophy of life; steady.

RUTH KRAMER
persistent; hails from Ohio; likes birds; Christian devotion.

DOROTHY DINES
quiet manner; found in the bookstore; thoroughness; "may I help you" attitude.

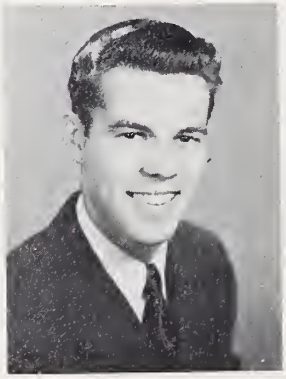

HARRY SOWARD
nice-looking; determined worker; quiet and unassuming; always helpful.

JOSEPH GENNARO
businessman; nice guy; jovial; accommodating.

PAUL SPEAR
pleasant; scrupulous; worthy ideals; interested in others.

CARL SELFRIDGE
competent; discreet; Christian effectiveness; willing to be of service.

LOWELL MALLIETT
ready student; relaxed manner; consistent living; mature scope.

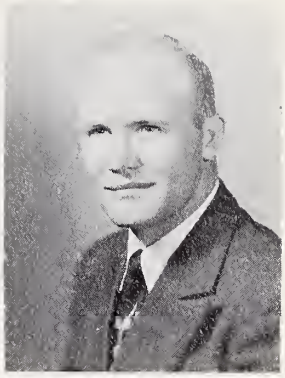

GEOFFREY OSBORNE
cheerful; conceals a rare character; thoughtfully considerate; thinker.

VIOLET SCHOENWETTER
genuinely sincere; teaching is her profession; good softball player; diligent.

MARGERY KYGER
lady-like; reticent; transfer student; amicable.

JUNIORS

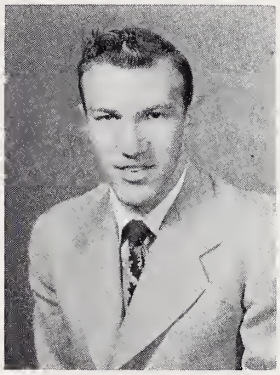

CHARLES McCULLOUGH
exuberant; unmistakeable opinions; Indian basketball star; ready wit.

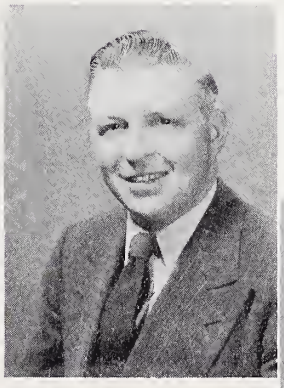

EDWIN BRIEDEN
serious moments; true, humble Christian; called to preach; hard worker.

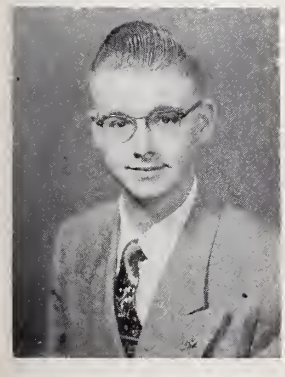

MARVEN JONES
academic seriousness; capable; industrious; gentlemanly.

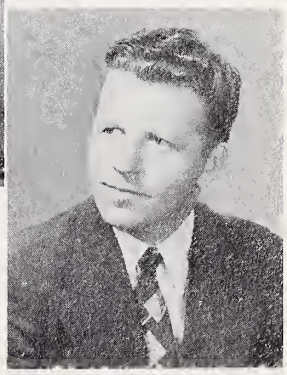

FRANK FITZGERREL
energetic; cheery personality; dry humor; likes to sing.

JUNIORS

LEON SEAGER
stable; straight-forward sincerity; intent; good convictions.

WALTER MINGLEDORFF
comes from the South; enthusiasm for life; optimistic; easy-going.

MERLIN MOORE
good-natured; reserved; a true friend; pleasantly courteous.

WILLIAM SMITH
diminutive; marital contentment; carefree manner; natural.

RICARDO FERNANDEZ
progressive; trustworthy; faithful to God; burden for his country.

JAMES LYONS
dramatic; playful moods; salesman or barber; considerate.

LeMOYNE LEAS
"Pudge"; Christian life as the highest service; understanding friend; likeable.

RICHARD BURNETT
congenial; twinkle in his eye; always a seeker for truth; alert.

DONNA IMEL
engaged; sweetness is her virtue; homecoming attendant; a lady in every way.

JUNIORS

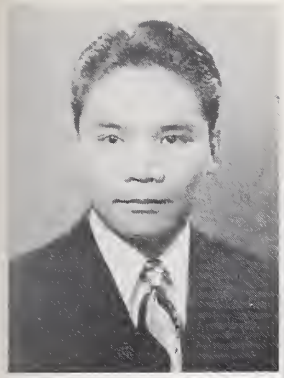

MANUEL CERALDE
business aspirant; congenial manner; keen insight; academic interests.

DEAN COX
quick-silver moods; unhurried approach; surprising humor; original.

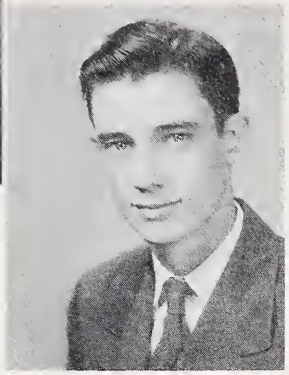

RONALD SMITH
belongs to Doris; tall; serious outlook on life; slow smile.

DONNA HAY
carries responsibility well; nice to know; interested in others; minister's wife to be.

RUSSELL WICKLAND
man of few words; thoughtful; married man; friendly.

ROBERT FERGUSON
"Hoosier"; married, determined perseverance; vision for the future.

DONALD CARPENTER
Christian ideals; heads the M.D.A.; casual manner; love for life.

RITA SAYERS
outwardly reserved; hard worker; appreciates art and likes to draw.

WARREN CAMPBELL
systematic, accounting brain; unflinching; reliable.

Seniors

Left to Right:
Calvin Johnson, Treasurer; Kenneth Hawkins, Student Council Representative; Lorraine Hughes, Secretary; Professor Strickler, Sponsor; Rose Ann McAllister, Vice-President; Donald Durick, President.

Senior Class History

On September 9, 1949 some 260 Freshmen entered the halls of Olivet Nazarene College. It took a long time to get acquainted with their new schedule, professors, fellow classmates, and the upperclassmen, but the hardest thing to get acquainted with was the Sophomores and their famous words, "Freshman Initiation." By the end of the third week every Freshman had become well acquainted. Yes, the Sophomores did a commendable job of working, scaring, and punishing the green slaves. Never in the history of Olivet Nazarene College had there been so many pigtails, high-heeled shoes, and green-haired, black-eyed freshmen. By the end of the day the Freshmen felt that they were well initiated.

The Freshmen Class chose as their class officers: Hardy Powers, president; James Ingalls, vice-president, Lois Johnson, secretary; and Merrill Johnson, treasurer.

The next fall the Sophomores came back well acquainted with college environment. It was fun, planning and keeping the Freshmen in suspense. Everyone knew "It's coming" and the question was "When????" The second year went smoothly under the leadership of Richard Neiderhiser, president; Richard Alderson, vice-president; Martha Morris, secretary; and Harriet Boughan, treasurer.

A successful (?????) Junior Sneak on September 24, 1951 started off a busy junior year. After speeding away in the Kankakee City Bus the Juniors spent the day in Chicago, visiting museums, going to a ball game, and taking a cruise on Lake Michigan. After nursing their battle scars and ragged nerves the Juniors made preparations for the all-school Halloween Party. The theme was, "The Legend of Sleepy Hollow."

In the Spring the Juniors were the guests of the Seniors at an interesting party. The Juniors returned the hospitality at Teibels restaurant at the Junior and Senior banquet. Rev. William Eckel was the guest speaker. During their Junior year Richard Neiderhiser again served as their president; Carl Baker, was vice-president; Martha Morris, secretary; and Laura Craig, treasurer.

The first event of importance during the Senior year was, as usual, the Junior Sneak. After two weeks of suspense, one afternoon on September 23, 1952, the Juniors left for their sneak to Chicago. In their confusion they almost took with them a number of the Seniors including the Senior class sponsor. The Seniors were glad to report a perfectly successful catch.

In March the Seniors gave a delightful musical program to the Juniors. In return the Juniors gave the Seniors a very hospitable and entertaining banquet.

This year's officers of the Senior class were: president, Donald Durick; vice-president, Rose Ann McAllister; secretary, Lorraine Hughes; and treasurer, Calvin Johnson.

DOUGLAS DEAN McADAMS
New Hampshire, Ohio
Theology Major
Ministerial Fellowship 1, 2, 3, 4; Spartan Football 3, 4; Sociology Club 1, 2; Science Club 2.

MILDRED BOOTH
Jasper, Indiana
English Major
English Guild 3, 4; Sociology Club 3; Missionary Band 1, 2, 3, 4; F.T.A. 4, Vice President 4; W.R.A. Council 3, 4, President 4; Student Council 4; Tip-Off Queen 4; Who's Who 4.

CLIFFORD McCLAID
New Hampshire, Ohio
Music Education Major
Orpheus 2, 3; Student Instructor 3, 4; Ministerial Fellowship 4.

DONALD DURICK
Council Bluffs, Iowa
Business Administration Major
Class President 4; Commerce Club 3, 4; Brass Trio 3, 4; Glimmerglass Business Manager 3; Spartan Softball 1, 2, 3, 4; "O" Club 1, 2, 3, 4, Business Manager 3. President 4; Who's Who 4.

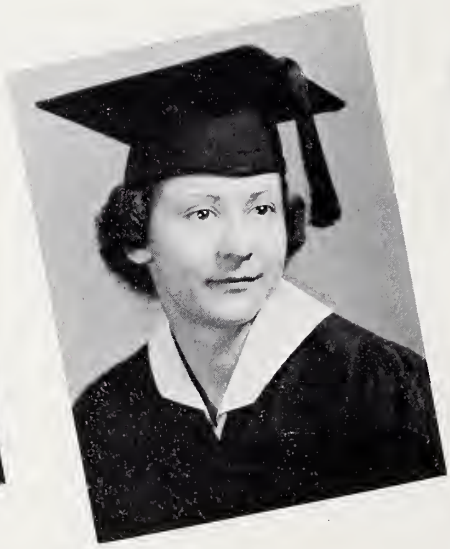

VERA HENDRICKER
Arenzville, Illinois
Education Major
"O" Club 1, 2, 3, 4; F.T.A. 3, 4; Spartan Basketball 1, 2, 3, 4; Softball 1, 2, 3, 4; Student Teacher 3.

DONALD JAMES
Council Bluffs, Iowa
Zoology Major
Trojan Football 1, 2; Sociology Club 4; Science Club 3, 4; F.T.A. 4.

Seniors

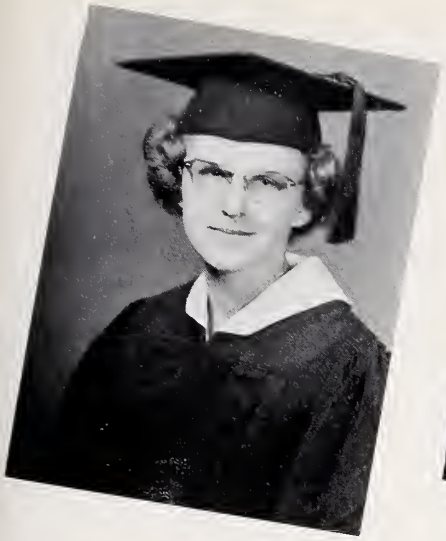

PHYLLIS GOTSCHALL
Zanesville, Ohio
Practical Theology Major
Ministerial Fellowship 1, 2, 3, 4; Daughters of Martha Ann Wines 2, 3, 4; Linguistic Society 4; Missionary Band 4.

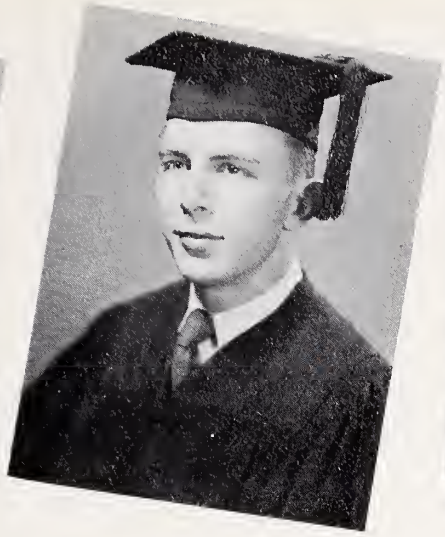

DONALD BELL
Detroit, Michigan
Business Administration Major
Band 1, 2, 3; Quartet 1, 2, 3; Indian Basketball 1, 2, 3, 4; Football 1, 2, 3, 4; "O" Club 2, 3, 4.

HARRIET BOUGHAN
Chicago, Illinois
Piano Major
Orchestra 1, 2, 3, 4; Music Educators Club 1, 2, 3; Class Treasurer 2; Organ Guild 3, International Relations 1; String Trio 2, 3.

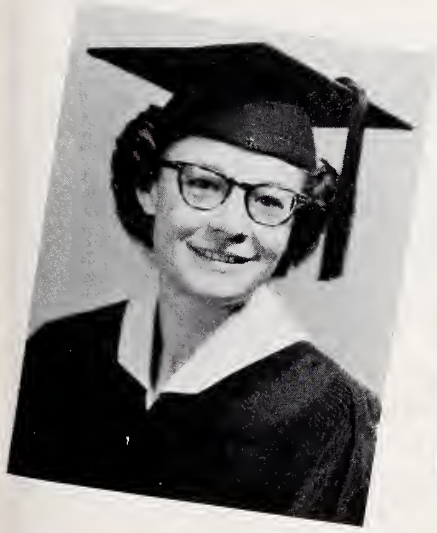

HELEN WALTER
Cardington, Ohio
Elementary Education Major
Linguistic Society 1, 2; Science Club 1, 2, F.T.A. 4.

KENNETH E. HAWKINS
New Albany, Indiana
Psychology Major
Orpheus 1; Vikings 1; Ambassador Quartet 2; Student Representative of Bourbonnais Fire Dept. 2, 3, 4; Secretary of Lyceum 4; Who's Who 4.

MARTHA MORRIS
New Hampshire, Ohio
Music Education Major
Class Secretary 2, 3; Chancel 3; Music Educators Club 3, Secretary 3; W.R.A. Council President 3; Band 3; Indian Track 3; "O" Club 3, 4.

Seniors

JUANITA MARSHALL
Chicago, Illinois
Business Administration Major
Commerce Club 2, 3, 4; Science Club 2, 3; Science Club 2, 3; Sociology Club 4.

DONALD BALL
Cincinnati, Ohio
Business Major
Orpheus 1, 2, 3, 4; Commerce Club 1, 2, 3, 4; Spartan Football 1, 2.

LOIS GULLETT
Mt. Vernon, Ohio
Social Science Major
Sociology Club 3, 4; F.T.A. 2, 3, 4; Orpheus Choir 1, 3, 4; Treble Clef 1, 3; Girls' Trio 2, 3; Chancel Choir 2.

LORA HIATT
Bluford, Illinois
Biological Science
F.T.A. 4, Treasurer 4; Science Club 4; History Club 1, 2; Student Instructor 2, 3, 4; Home Economics Club 2; Indian Basketball 1, 2, 3, 4; Softball 1, 2, 3, 4; Track 2, 3, 4; "O" Club 2, 3, 4.

CHAUNCEY CHAMPION
Lansing, Michigan
Philosophy Major
Ministerial Fellowship 1, 2, 3, 4; Platonian Philosophical Society 2, 3, 4.

LORRAINE HUGHES
Midland, Michigan
English Major
Class Secretary 4; Home Economics Club 2; English Guild 1, 2, 3, 4, Secretary 4.

Seniors

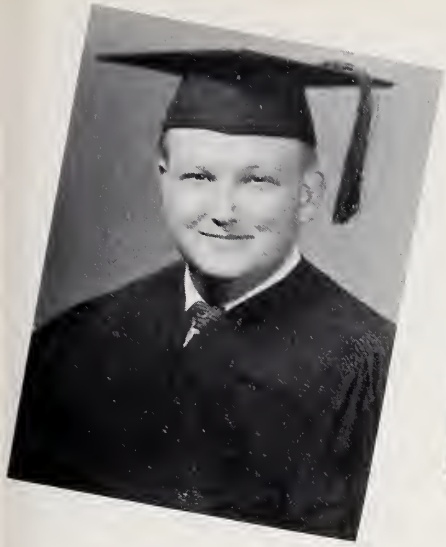

O. GERALD GREEN
St. Louis, Missouri
Theology Major
President of Associated Students 4, Class President 1, 2, Ministerial Fellowship 1, 2, 3, 4, Vice President, Platonian Philosophical Society 1, 2, 3, 4, Vice President, Student Prayer Band 2, Who's Who 4.

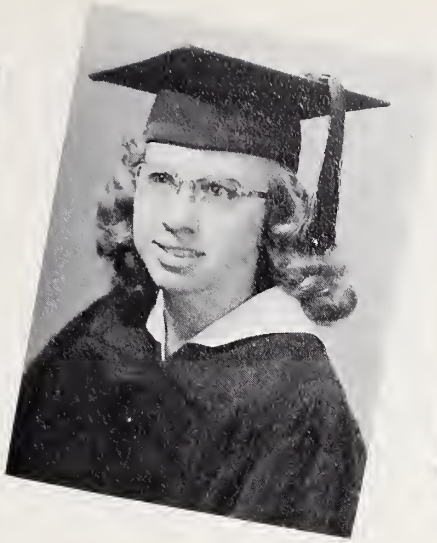

CAROL JORDAN
Ottumwa, Iowa
History Major

LESLIE JORDAN
Ottumwa, Iowa
Theology Major
Ministerial Fellowship 2, 3, 4.

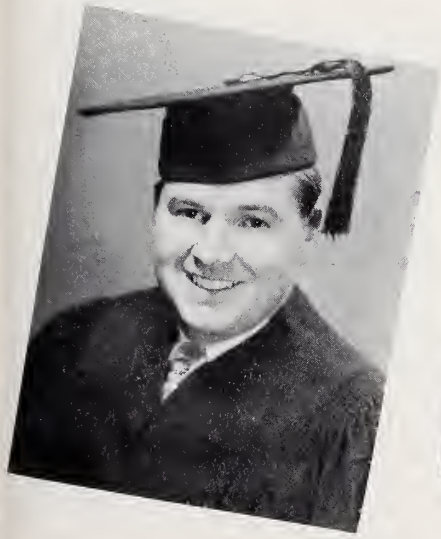

KENNETH T. HAWKINS
Berne, Indiana
Practical Theology Major

ROSE ANN McALLISTER
Mulliken, Michigan
Secondary Education Major
Orpheus Choir, 1, 2, 3, 4, Vice President 4; F.T.A. 2, 3, 4; Sociology Club 2, 3, 4, W.R.A. Council 2, 3, 4; Spartan Softball 4.

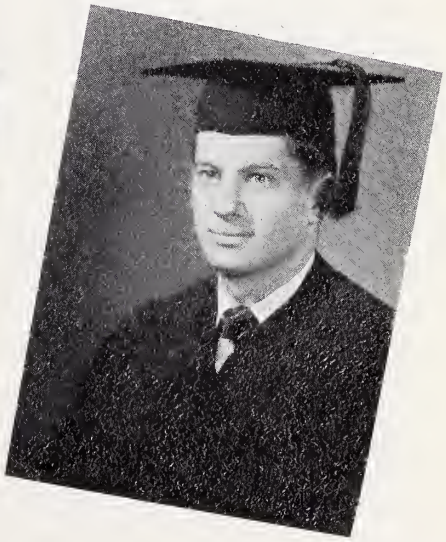

JAMES INGALLS
Des Moines, Iowa
Speech Major
Student Council 3, 4, Class Vice-President 3, Student Prayer Band President 4, Ministerial Fellowship 3, 4, President 4, Aurora Associate Business Manager 2, Debate Club 3, Orpheus Choir 1, Quartet 1, 2, Who's Who 4.

Seniors

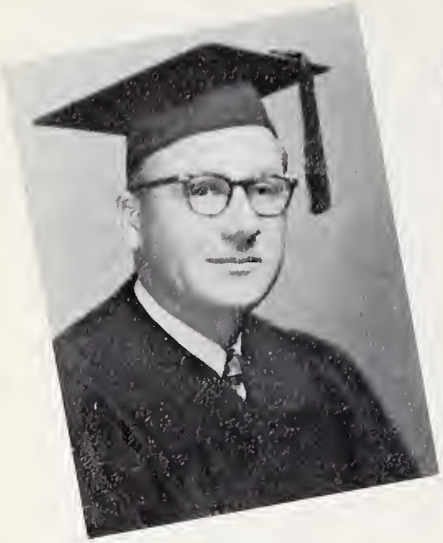

LLOYD B. TROTT
Kansas City, Missouri
Theology Major

VERA De BRULER
Griffith, Indiana
Elementary Education Major
Missionary Band 1, 2, 3, 4; W.R.A. Council 4; Sociology Club 3, 4; F.T.A. 3, 4; Indian Basketball 1, 2, 3; Baseball 1, 2, 3.

GARDNER WALMSLEY
St. Petersburg, Florida
Classical Languages Major
Linguistic Society 3, 4, Vice-President 3, President 4; Chancel Choir 2; Who's Who 4.

CARROLL R. VOIGT
Iowa Falls, Iowa
Business Administration Major
Commerce Club 3, 4, President 4; M.D.A. Council, Secretary-Treasurer 4; "O" Club 3, 4; Olivet Concert Band 3.

VENICE B. ROBBINS
Bradley, Illinois
Elementary Education Major

DAVID E. CRAIG
Bradley, Illinois
Business Administration Major
Commerce Club 1, 2, 3, 4; "O" Club 2, 3, 4; Trojan Softball 1, 2, 3, 4; Baseball 1, 2, 3, 4; Basketball 1, 2, 3, 4.

Seniors

MARY JANE McLAUGHLIN
Winchester, Indiana
Elementary Education Major
Chancel Choir 3; Orpheus Choir 2, 4; W.R.A. Council 2, 3; F.T.A. 3, 4.

ROBERT SAMUELSON
Ottumwa, Iowa
English Major

MARGARET SMITH
Fairfield, Iowa
English Major
F.T.A. 4; Science Club 2, 4; English Guild 1, 2, 4, Secretary 2, Vice-President 4; Linguistic Society 2, 4; Glimmerglass 4; Chi Sigma Rho 4; "O" Club 2, 4; Trojan Basketball 2, 4; Softball 2, 4.

JO ANNE MAJOR
Lansing, Michigan
Secondary Education Major
Orpheus Choir 2; W.R.A. Council 2, 4; Historical Society 2; Student Council 3; English Guild 4; F.T.A. 4; Chapel Committee 4; Who's Who 4.

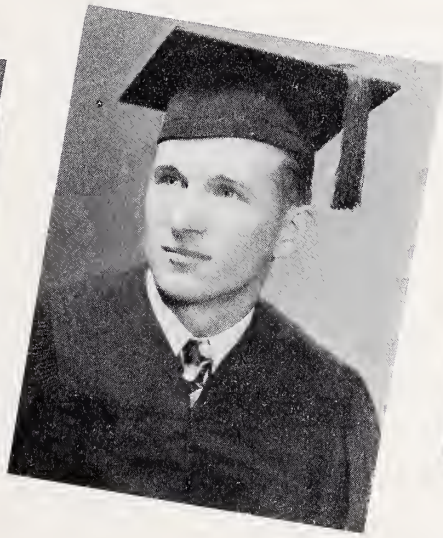

FLOYD D. TURNER
Mt. Vernon, Ohio
Theology Major

KATHERINE LEGGEE
Chicago, Illinois
Science Major
Science Club 2, Treasurer 2; Linguistic Club 1; W.R.A. Council 1, 2, 3; F.T.A. 1, 2, 3; Student Instructor 4.

Seniors

WILAINE KAUFFMAN
Caro, Michigan
Elementary Education Major
Sociology Club 4, Vice-President 4; Chi Sigma Rho 4; English Guild 4; Glimmerglass Staff, Feature Editor 4; Indian Softball 4.

PAUL MARK PUSEY
Jackson, Ohio
Theology Major
Ministerial Fellowship 2, 3, 4; Platonian Philosophical Society 3, 4; Chancel Choir 1; "O" Club 2, 3, 4.

GERTRUDE KERNS
Flint, Michigan
Psychology Major
W.R.A. Council I; English Guild 3; Linguistic Society 3; F.T.A. 4.

BARBARA HILDRETH
Dayton, Ohio
Business Major
F.T.A. 3, 4; Commerce Club 2, 3, 4; Organ Guild 4.

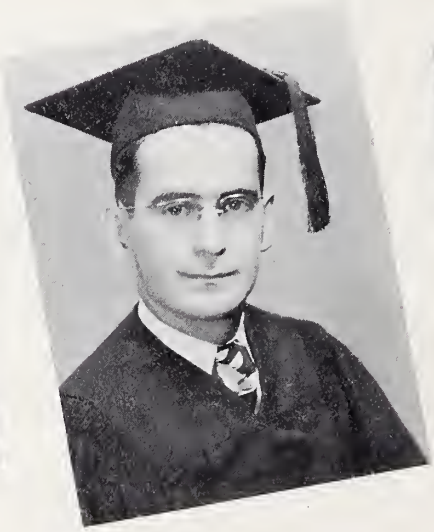

DENNIS KIPPER
Shenandoah, Iowa
Theology Major
Ministerial Fellowship 3, 4; Spartan.

LAURA E. CRAIG
St. Louis, Missouri
Chemistry Major
Class Treasurer 3; Science Club 1, 2, 3, 4; Basketball 1; N.Y.P.S. General Secretary 3, Treasurer 4.

Seniors

CALVIN JOHNSON
Ottawa, Illinois
Secondary Education Major
Class Treasurer 4; F.T.A. 1, 2, 3; Trojan Basketball 1, 2, 3, 4; Baseball 1, 2, 3; Softball 1, 2; Football 1, 2.

SARAH E. SWAFFORD
Gosport, Indiana
Sociology Major
Sociology Club 3, 4, Secretary-Treasurer 4.

DONALD TURNER
Oskaloosa, Iowa
Theology Major
Trojan.

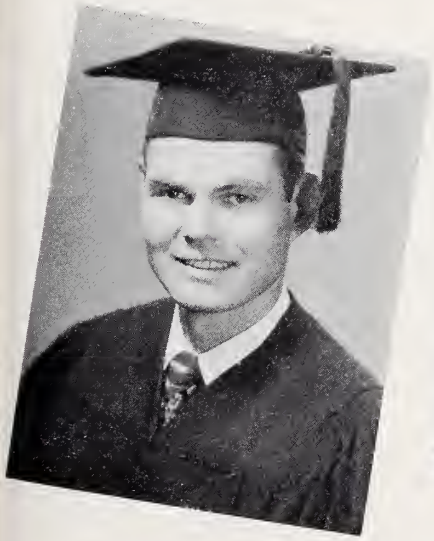

HAROLD T. CURL
Bourbonnais, Illinois
Sociology Major
Student Council Treasurer 4, Sociology Club 2, 4, President 2, 3; Ministerial Fellowship 2, 3, 4; Public Affairs 4, Secretary-Treasurer 4; Who's Who 4.

LAURA FORINASH
Columbus, Ohio
Speech Major
Daughters of Martha Ann Wines 4; President 4.

VERNON SALDEEN
Paxton, Illinois
Sociology Major
Transfer student 3; Orpheus Choir 3.

Seniors

RACHEL McCLEARY
Bourbonnais, Illinois
Mathematics Major

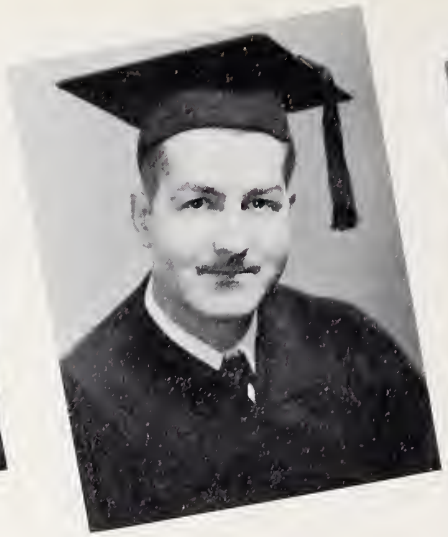

WILLIAM C. KELLER
Muncie, Indiana
Theology Major

GAYLORD RICH
Council Bluffs, Iowa
Theology Major
Science Club 1, 2; Class Vice-President 1, 2; Ministerial Fellowship 3, 4; Indian Cheerleader 1; "O" Club Cheerleader 1.

HELEN BRADLEY
Waukesha, Wisconsin
Zoology Major
Student Missionary Band 1, 2.

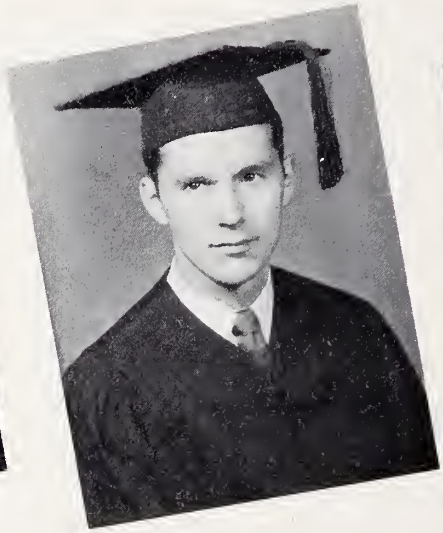

HARRISON SHIRA
Ludington, Michigan
Spanish Major
Science Club 1; Linguistic Club 2; F.T.A. 3.

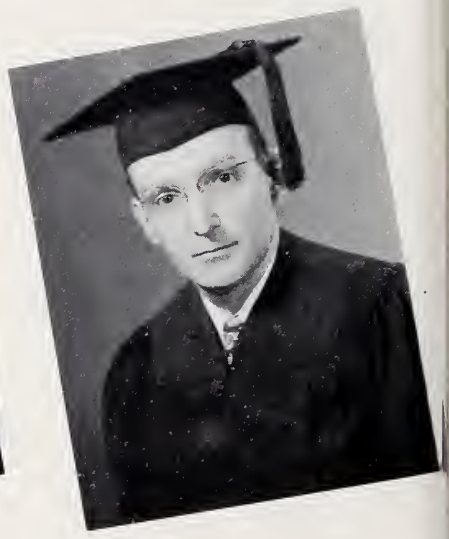

VERLAND GAMBREL
Indianapolis, Indiana
Theology Major

Seniors

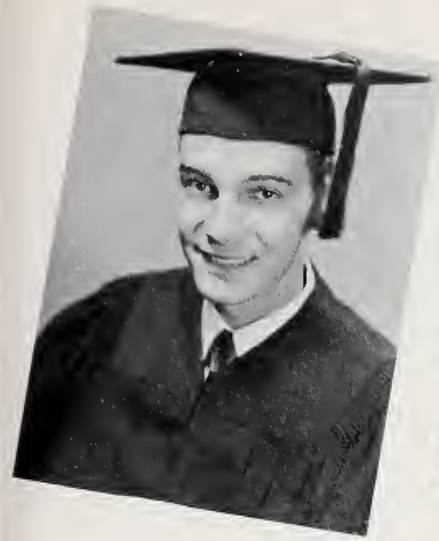

CARLETON BAKER
Detroit, Michigan
Psychology Major
Student Council Representative 4; Class Vice-President 3; Quartet 2.

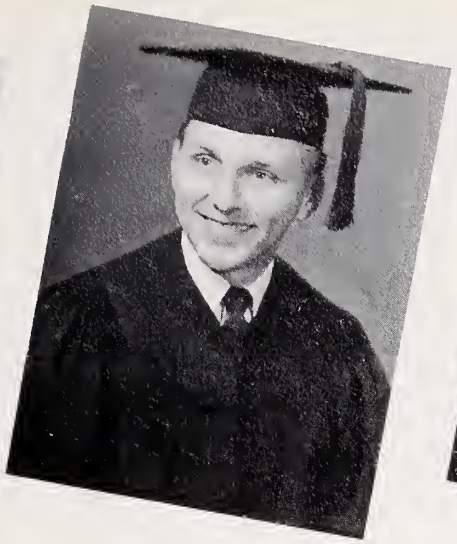

DOUGLAS S. TRUDEAU
Kankakee, Illinois
Applied Voice Major
Orpheus Choir 4; F.T.A. 4.

DOROTHY B. ERICH
Norwood, Ohio
Theology Major
Ministerial Fellowship 2, 3, 4, Secretary 3; Daughters of Martha Ann Wines 3, 4, President 3.

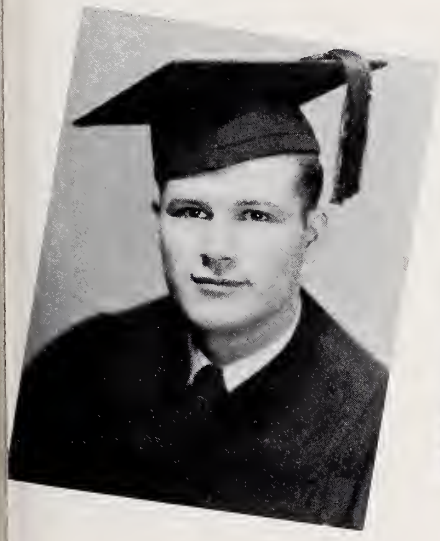

CHESTER MEYERING
Chicago Heights, Illinois
Elementary Education Major
Simmerglass Staff 2, 3; F.T.A. 3, 4.

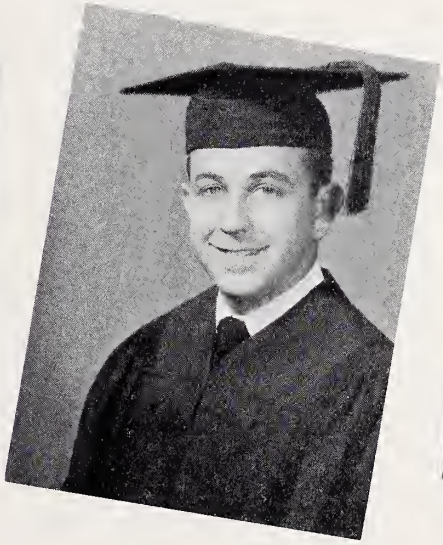

FRED KERN, JR.
Pittisfield, Illinois
Secondary Education Major
Chi Sigma Rho 4; Missionary Band 4; F.T.A. 4.

DONNA M. LEGGOTT
Kankakee, Illinois
Chemistry Major
Science Club 4.

Seniors

LORETTA BARKER DACE
Portsmouth, Ohio
Zoology Major
Spartan; F.T.A. 2, 3; Science Club 1, 2, 3; Chi Sigma Rho 3.

LEONARD BAYLER
Springfield, Illinois
Philosophy Major
Ministerial Fellowship 1, 2, 3, 4; Student Pastor 1, 2; Platonian Philosophical Society; Trojan Football 1, 2, 3, 4; "O" Club 1, 2, 3, 4.

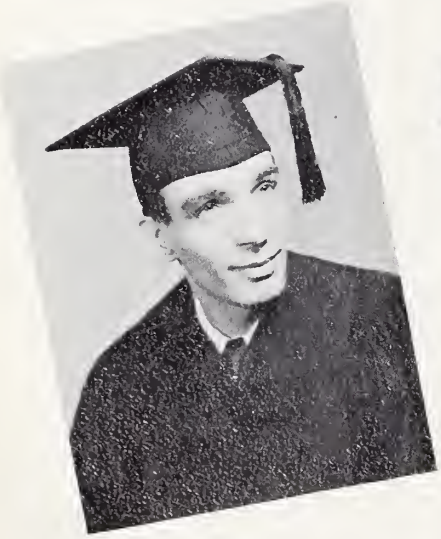

LOUIS J. BEHR
Georgetown, British Guiana, S. A.
Psychology Major
Student Missionary Band; Ministerial Fellowship; Sociology Club; History Club; Debate Team.

ANN WYNN
Culver, Indiana
Piano Major
Band 1, 2; Orchestra 1, 2, 3, 4; Orpheus Choir 3, 4; Madrigal 4; W.R.A. Council 4.

ROGER B. ROLLINS
Lowell, Michigan
Psychology Major
Ministerial Fellowship 1, 2, 3, 4; Historical Society 1; International Relations 1.

Seniors

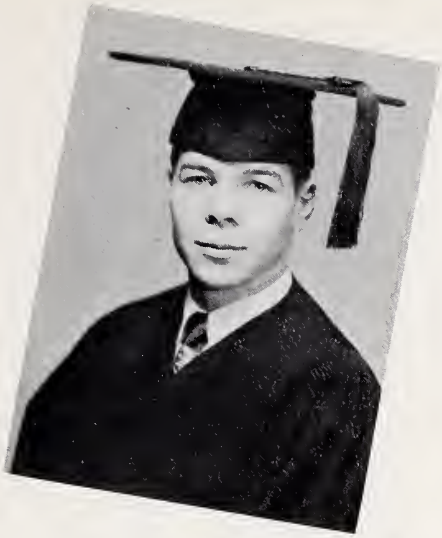

LEWIS R. SHECKLER
Burlington, Iowa
Music Education Major
Orpheus Choir 1, 2, 3; Viking Choir 1, 2, 3; Tennis Champion 1, 2; Basketball 1, 2, 3; Football 1; Track 2, 3, 4; F.T.A. 4; Indian; "O" Club 3, 4.

HARLOW HOPKINS
Flint, Michigan
Music Education Major
Glimmerglass Staff 1, 2, 3; Music Education Club 3, Vice-President 3; Orpheus Choir 1, 2, 3, 4; Orchestra 1, 2, 3, 4; Band 1, 2, 3, 4; Who's Who 4.

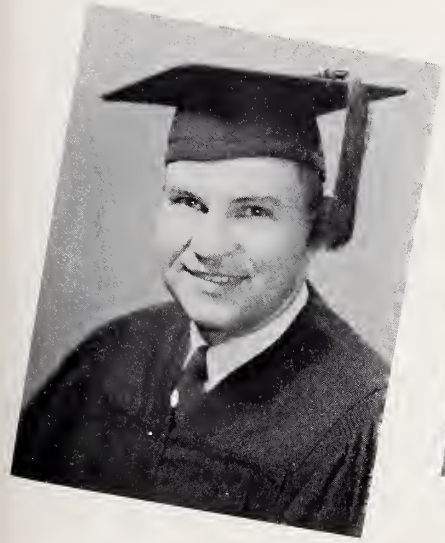

HAROLD J. YOCHIM
Dowagiac, Michigan
Theology Major
Ministerial Fellowship 3, 4; Who's Who 4.

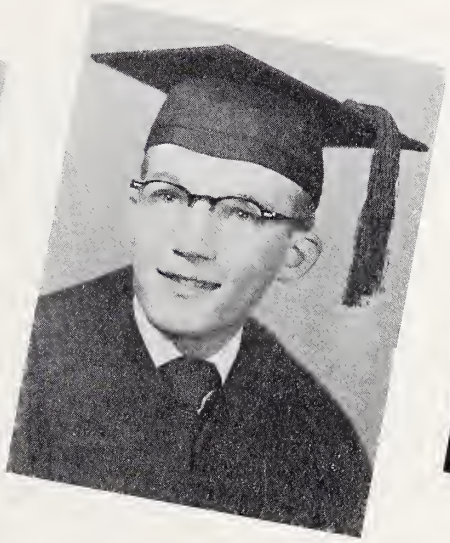

EDSAL J. MATTAX
Mendon, Michigan
Music Education Major
Orpheus Quartet 1, 4; Viking Quartet 2, 3; Orpheus Choir 1, 2, 3, 4; Orchestra 2, 3; Band 1, 2; Music Educators' Club 2, 3, 4; Spartan Society President 4; "O" Club 4; Spartan Basketball 1, 2, 3, 4; Softball 1, 2, 3; Baseball 1, 2.

ORAL COOPER
Rantoul, Illinois
Psychology Major
Ministerial Fellowship.

Seniors

JOY ARLEDGE
Olney, Illinois
Elementary Education Major
Class Treasurer 1; Class Secretary 2; F.T.A. 3; Linguistic Society 1; W.R.A. 2; Indian.

JAMES R. LEONARD
Winchester, Indiana
English Major
Aurora Editor 3; F.T.A. 2, 3; Ministerial Fellowship 2, 3, 4; English Guild 2, 3, 4; W.O.N.C. 1, 2, 3; Debate 1, 2; Apollo Quartet 2, 3; Student Council 3; Trojan Baseball 1, 2, 3, 4; Orpheus 1, 2, 3, 4.

PAUL WHITE
Richmond, Illinois
Theology Major
Viking Male Chorus 1, 2, 3; Orpheus Choir 2, 3; Ministerial Fellowship 3, 4; M.D.A. Council 4; School Quartet 2, 3, 4; "O" Club Secretary-Treasurer 4; Indian Society President 4; Track 3, 4; Swimming 4.

DELMAR DRAVENSTATT
Lansing, Michigan
Theology Major
Ministerial Fellowship 2, 3; Missionary Band 2, 3.

OPAL JEANE ROBINSON
Holly, Michigan
Speech Major
Glimmerglass Staff 1; Chi Sigma Rho 1, 2, 3, 4, President 4; Varsity Debate 1, 2, 3, 4; F.T.A. 1, 2, 3, 4; Ministerial Fellowship 4: Platonian Philosophical Society 4.

Seniors

WILLIAM LEGGEE
Wheaton, Illinois
Post Graduate
Orpheus Choir 1, 2, 3, 4. Treasurer 3, 4; Band 1, 2, 3, 4, President 2, 4; Orchestra 2, 3, 4; Quartet 2, 3, 4; Music Educators Club 2, 3, 4, President 4.

BETTY STEENBERGEN
Ironton, Ohio
Post Graduate
Orchestra 2, 3, 4; Orpheus Choir 1, 2, 3, 4; Gale Organ Guild 3, 4; Chi Sigma Rho 3, 4; Sociology Club 4.

JAMES MULLIGAN
Kankakee, Illinois
Post Graduate

SENIORS NOT PICTURED

RAYMOND AMORE
JOHN BALTZ
ARLENE BEYER
GENEVIEVE BOURK
PAUL BRENNEMAN
OSCAR BREWER
OPAL BRROWN
RUTH BUNZEL
VICTOR DONER
LOIS ENGLE
LETHA HAMMOND
HAZEL KEENE
MARGARET LOUTHAN
MILDRED MAYES
FLOSSIE MORRISON
RICHARD NEIDERHISER
MARIE O'CONNOR
DONALD PADGETT
MILLIE PROEGLER
RAMON RICHARDS
JAMES SHRONTZ
DORIS SMITH
CLARA TAYLOR
CAROLE THOMPSON
BONNIE TURLEY
DOROTHY TURNER
FLORENCE WILLIAMS

Bible School

Left to right:
Donald McGilvra, Student Council Representative; Charles Breen, Vice-President; Orville Harrold, Secretary-Treasurer; Jack Sutherland, President. Not pictured—Mrs. Donson, Sponsor.

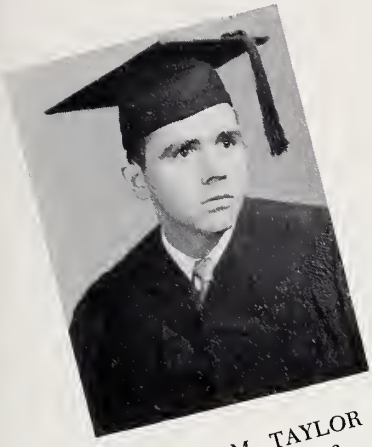

SAMUEL M. TAYLOR
Vincennes, Indiana
Class Vice-President 3.

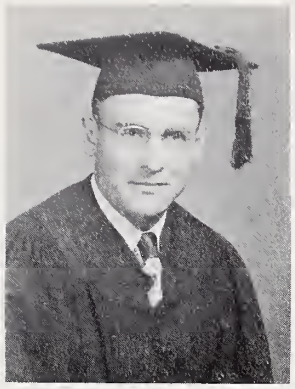

WILLIAM E. REINBOLD
Palestine, Illinois
Class President 3; Ministerial Fellowship.

JAMES LEROY CARYER
Payne, Ohio
Undergrad Treasurer 2.

Undergraduates

CARL B. MORRIS

HAROLD GEEDING

WILLIAM COLLINS

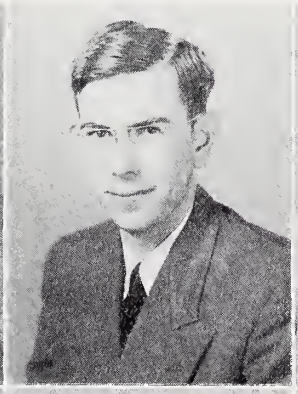

PHIL HULL

WAYNE ALBRIGHT

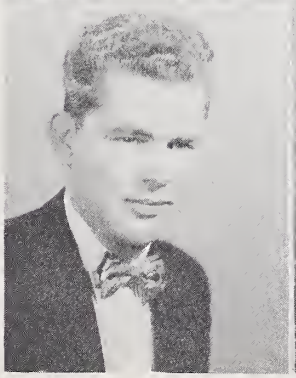

ORVILLE HARROLD

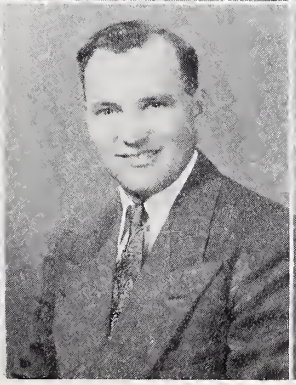

CLIFFORD SCHULTZ

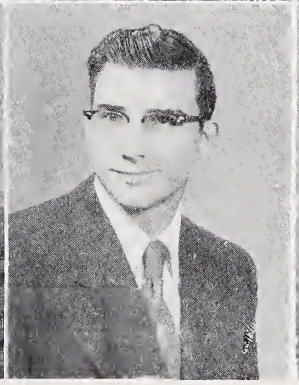

EMERY MOYER

Academy

Clockwise: Nadine Hillman, President; Mrs. Ivan Smith, Sponsor; Eleanor Miller, Secretary; Marilyn Lane, Student Council Representative; Rosella Larrabee, Treasurer; Violet Jerome, Vice-President.

Seniors

MARCELLA WRIGHT
Cleveland, Ohio
Missionary Band; High School Choir; Indian.

DONALD BOND
Hammond, Indiana
High School Choir.

MARILYN LANE
Kankakee, Illinois
Student Council Representative; Orpheus Choir, High School Choir; Indian.

JAMES KRAUSS
St. Mary's, Ohio
Missionary Band; Ministerial Fellowship; Indian.

JOHN BRITTON
Mt. Zion, Illinois
High School Choir; Pianist for Evangelaires Quartet; Aurora Staff; Spartan.

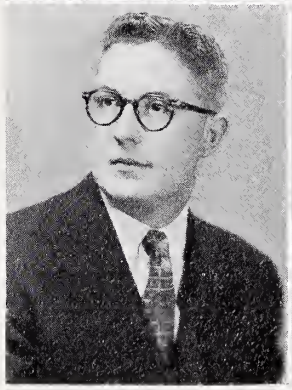

SANDRA IDE
Kankakee, Illinois
High School Choir; Trojan.

ELEANOR MILLER
Chicago, Illinois
Senior class secretary; High School Choir, Indian.

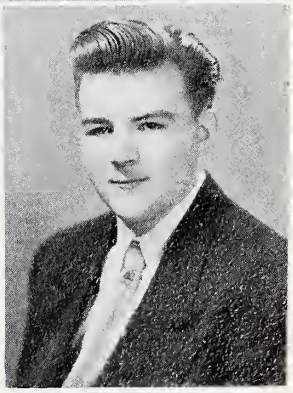

DONALD GOODWIN
Malden, Massachusetts
Junior.

VIOLET JEROME
Mishawaka, Indiana
Senior class vice-president; Spartan Basketball.

NADINE HILLMAN
Miamisburg, Ohio
Senior class president; Accompanist to voice lessons; High School Choir; Trojan.

The Aurora
1953
THE AURORA 1952 OLIVET NAZARENE COLLEGE
The AURORA NINETEEN FIFTY ONE VOLUME 38 OLIVET NAZARENE COLLEGE
The Aurora 1950
THE AURORA 1949
1948
1947
1946
1945
MUSIC
CAMPUS LIFE
SPORTS
ROSTER

. . . College Pastor
. . . Revivals and Lectures
. . . Religious Clubs
. . . Chapel Crossroads

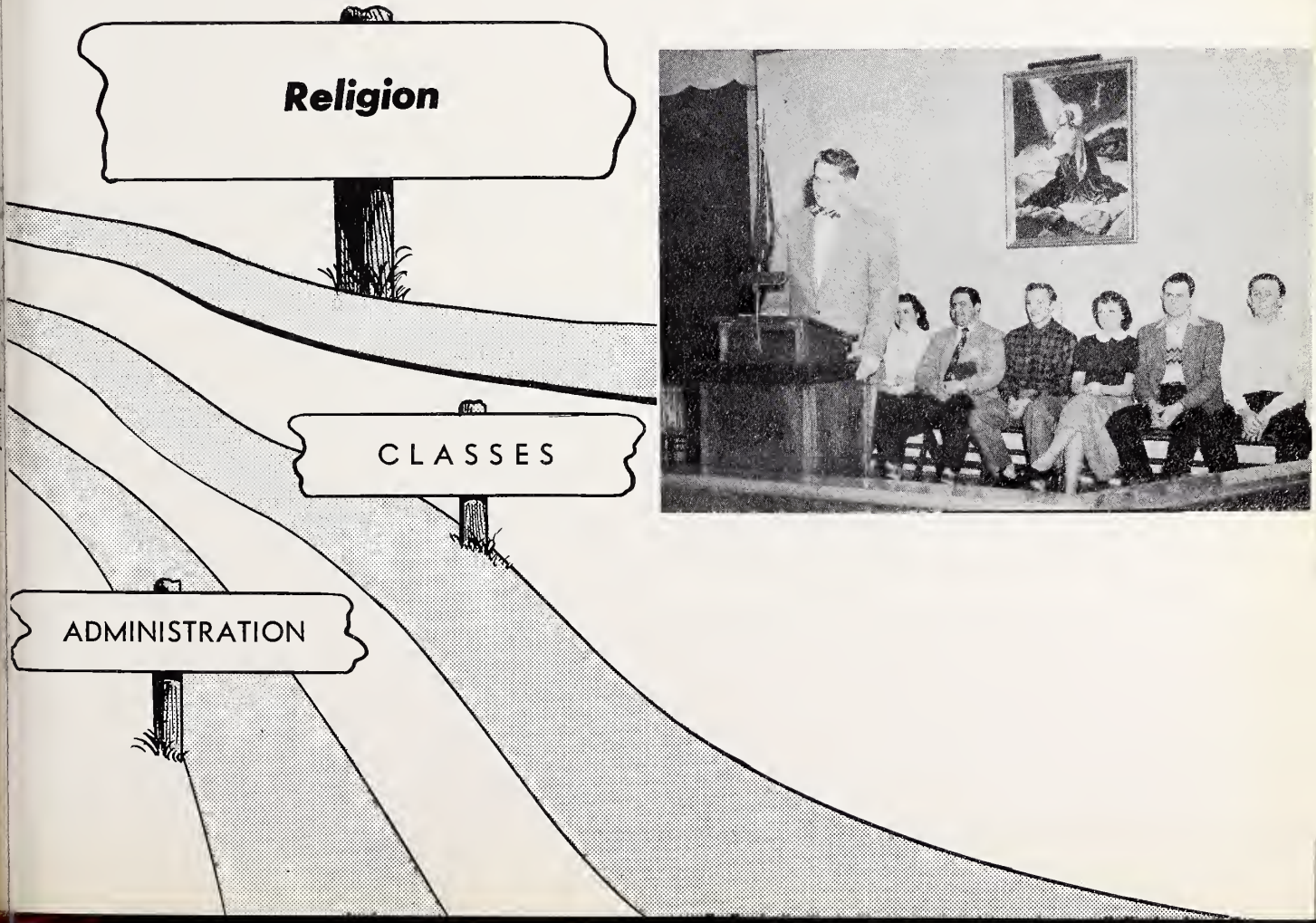

Rev. L. Guy Nees

Our College Pastor

Our college pastor came to us in December from a pastorate in Toronto, Ontario, Canada. This was the St. Clair First Church of the Nazarene. He is a graduate of Northwest Nazarene College and was assistant pastor and music director at the First Church of the Nazarene in Nampa, Idaho. After serving a pastorate at the First Church in Vancouver, British Columbia, he became President of Canadian Nazarene College and filled that position for three years. His parents were pioneer holiness people in home mission work in Montana for forty years. Rev. and Mrs. Nees have four children, Thomas 15, Ronald 13, Lois 12, and Carol 8.

College Church of the Nazarene

OLIVET NAZARENE COLLEGE

KANKAKEE, ILLINOIS

L. GUY NEES
PASTOR

GERALD GREENLEE
MINISTER OF MUSIC

C. S. McCLAIN
SECRETARY

ESTHER TRIPP
TREASURER

Dear Marilyn:

Congratulations to you, your staff, and the student body you represent for such a fine yearbook - the 1953 Aurora. Into this publication have gone many hours of planning, organizing, writing, etc. - hours that will soon be forgotten. But coming out of this book will be many lasting memories - memories of registration days, class work, examinations, social functions, musical concerts, dormitory life, chapel services, and all.

Above all these memories I sincerely trust there will be the recollection of times of spiritual guidance and blessing for it is in this place that we should learn to pray, trust God, testify, sacrifice, be loyal to the church, and to develop all things that pertain to Godliness. We need not wait for many years to come - right now we can be "examples of believers".

To this purpose I sincerely trust that the ministry of College Church has been an encouragement. May God richly bless you and your classmates of 1952-53 now and always.

Yours and His to serve,

L. Guy Nees

FALL REVIVAL

A very successful fall revival, with Rev. Donald E. Snow from Muncie preaching, and with Professor Gerald Greenlee and Daniel Liddell singing, was held the first week in October. Rev. Snow's messages were wonderfully blessed and many souls found spiritual help and encouragement.

Revivals

SPRING REVIVAL

Rev. Harold Daniels was the evangelist for the spring revival held March 22-29. He has served as pastor in Idaho, Colorado, and Kentucky and is now filling the pastorate at Albuquerque, New Mexico. The Lord's presence was keenly felt in these special services. The students were made aware of their need, and as a result many found a closer walk with their Lord.

Lectures

Dr. E. O. Chalfant

The first series of lectures at school this year was given by Dr. Chalfant. Beginning on October twenty-third they lasted for one week. The topic of the lectures was "Gearing Our Ministry to the Age in Which We Live." Dr. Chalfant served thirty years as District Superintendent of the Chicago Central District, having retired from this position last summer.

Dr. Harry E. Jessop

Dr. Jessop gave us our second series of lectures. His lectures were on Holiness and covered the dates November ninth to the twenty-first. Dr. Jessop was born in England but now resides in Chicago. He has been president of the Chicago Evangelistic Institute for several years.

Dr. Charles A. Gibson

"First Things in the Ministry" was the topic used by Dr. Gibson in our third series of lectures this year. These annual lectures have been given for several years. They are especially addressed to the new pastor. At the present time Dr. Gibson is District Superintendent of the Wisconsin District.

Ricardo Fernandez, *President*

Left to Right:

First Row: L. Wilson, D. Martin, M. DeBooy, E. Lane, R. Fernandez, Dr. Reed, Prof. Lunsford, Dr. J. R. Gardner, E. Hamilton, C. Morris.

Second Row: J. Robinson, D. Steininger, B. Folkens, C. Bellamy, G. Puschell, R. Haught, H. Lau, B. Smith, V. Schoenwetter, E. Hurt, E. Dickerson.

Third Row: B. Chambers, L. Fullen, E. Craig, V. Sill, K. Yogi, M. McLaughlin, J. Mell, R. Thomas, B. Burton, Mrs. Hall, A. Richards, M. Birchard.

Fourth Row: J. Fritz, M. Booth, N. Blochberger, D. Dozier, L. Webster, L. Leas, G. Osborne, W. Taylor, J. Fuller, B. Strong, V. De Bruler.

Fifth Row: A. Wilson, J. Krauss, D. Metcalf, W. VanMeter, P. Reader, A. Nielson, R. Burnett, R. Sanders, G. Dawes.

Sixth Row: O. Sheets, N. Brough, V. Peters, B. Buffington, C. Hamilton, C. Ostercamp, R. Timmer, R. Hawley, W. Frakes, O. Smith, B. Ballard, P. Tomlinson, E. Brieden, B. Ferguson.

Missionary Band

President.....Ricardo Fernandez
Vice-President.....Edgar Hamilton
Secretary.....Evangeline Lane
Treasurer.....Harold Canady
Sponsor.....Professor R. L. Lunsford

"Go ye into all the world and preach the gospel . . . "

The Student Missionary Band has for its members not only called missionaries but also students who are interested in missions. The purpose of the Band is to increase missionary interest at Olivet and to deepen the zeal of those bearing a missionary call.

The main project this year was to raise ten thousand quarters. Their slogan was, "10,000 quarters for Christ—No quarter for Satan." The Jordan Bible School in Palestine and the Missionary Memorial Fund for the new Olivet library building are to be benefited by this project. Other activities were Thursday noon prayer and fasting services, monthly inspirational meetings, and a series of missionary lectures by Dr. Evelyn Withoff. The band also maintained a bulletin board featuring news items and pictures from different mission fields.

President.....James Ingalls
Vice-President.....Harold Yochim
Secretary.....Jeane Robinson
Treasurer.....Gordon Dawes
Sponsor.....Dr. J. Russell Gardner

" . . . and some preachers . . . "

It is through the Ministerial Fellowship organization that a Christ-like fellowship is enjoyed among those students called into the ministry. Problems and questions common to the ministry are given special attention, and solutions to these problems are reached.

Here are the messengers of Good-Will for the tomorrows. From this rich fellowship today each student will be better prepared to carry the "Good-News" to the needy and to "teach all nations."

The Ministerial Fellowship in cooperation with the Platonian Philosophical Society sponsored the annual banquet in the spring. A guest speaker was engaged for this special program.

Ministerial Fellowship

James Ingalls, *President*

Left to Right:
Seated on Floor: B. Ballard, G. Osborne, R. Edwards, G. Rich, R. Bennett, P. Belt, L. Webster, K. Hawkins, A. Nielson, D. Nelson, C. Morris, C. Reynolds, J. Barnell, W. Tidd, K. Underwood, L. Malliett, J. Krauss, W. VanMeter, M. Jeffrey, D. Kiper.
First Row: Prof. Schwada, Prof. Lunsford, G. Dawes, H. Yochim, Dr. J. R. Gardner, J. Ingalls, J. Robinson, Dr. Cotner, Dr. Leist, Prof. Donson.
Second Row: R. Kramer, Mrs. Hall, D. Erich, R. Haught, P. Gotschall, E. Craig, D. Dozier, A. Evans, R. Sanders, G. Smith, J. Sheckler, C. Breen, D. Metcalf, P. McCullough, E. Marvin, C. Inman, L. Leas, E. House, G. Ferrell, F. Harryman, M. Smart, W. Jackson, G. Green, R. Woodbeck.
Third Row: D. Mathews, J. Howard, S. Bennett, R. Wickland, P. Canen, B. Zellars, P. Pusey, N. Zurcher, C. Wilson, P. Reader, B. Pirtle, L. Jordan, E. Reinbold, R. Ferguson, O. Sheets, L. Skodak, E. Wissbrocker, B. Champion, T. Chenoweth.
Fourth Row: A. Salisbury, R. Crabtree, D. Pickens, H. Else, F. Garton, J. Shrider, M. Reed, R. Fernandez, M. Houghtaling, R. Axtell, F. Robbins, A. Thorn, G. Harmon, E. Brieden, R. Stevenson.
Fifth Row: W. Loftice, H. Schillerstrom, R. Barr, W. Albright, R. Strahm, V. Peters, R. Welk, J. Pate, W. Stone, R. Bowman, W. Frakes, P. Harris, D. Lytle, L. Seager, G. Fuller.
Sixth Row: C. Hamilton, J. Wilson, M. Thill, R. Taylor, D. Stoops, W. Braker, F. Kanipe, R. Hawley, R. Timmer, J. Baltz, V. Crandall, K. Neiderhiser, H. Curl, J. Hansen, W. Smith, O. Smith, L. Trott.

Left to Right:
Seated: Prof. Bowman, R. Haught, J. Cutnaw, L. Forinash, E. Craig, B. Chambers, L. Woods.
Standing: H. Schroader, D. Erich, R. Kramer, L. Williams, P. Gotschall.

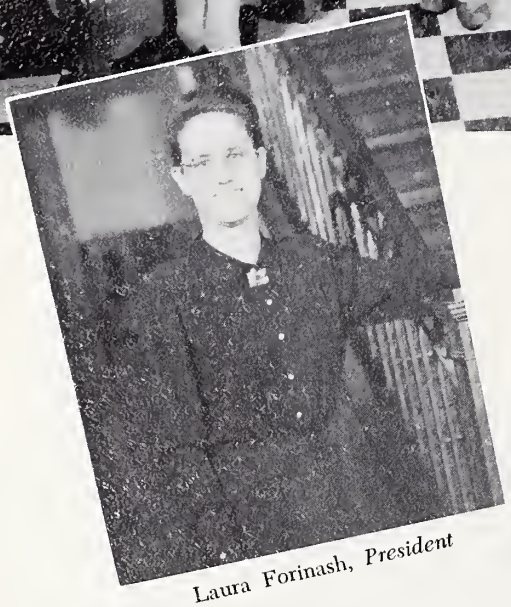

Laura Forinash, *President*

Daughters of Martha Ann Wines

President.....Laura Forinash
Vice-President.....Evelyn Craig
Secretary.....Joanne Cutnaw
Treasurer.....Avonlea Woods
Sponsor.....Professor Blanche Bowman

"Where He leads, we will follow!"—Truly, this is the prayer and goal of the Daughters of Martha Ann Wines. The Daughters of Martha Ann Wines is an organization for young women preparing for the ministry. Its members are preachers, evangelists, song evangelists, and children's workers.

The club was named for the Rev. Martha Ann Wines, who was a firm believer in holiness. She both lived it and preached it and left an excellent example of holy living to each member of the society which bears her name.

The activities of the society included monthly meetings, a carol sing to cheer the patients in an old folk's home, and one chapel program.

James Ingalls, *President*

Student Prayer Band

President.....James Ingalls
Vice-President.....Millard Reed
Secretary-Treasurer.....Mildred Booth
Sponsor.....Professor Leo Slagg

"I was glad when they said unto me, let us go unto the house of the Lord."

Student Prayer Meeting is a place where all students may receive that intimate blessing of communion with God. In the prayer services this year the testimonies were clear-cut, the prayers were earnest, and sincere, and the music was controlled by the Holy Spirit. All activities in the Student Prayer Band Chapel from 6:15 P.M. to 7:00 P.M. were geared to challenge, to inspire, and to refresh each student.

From this group will emerge our spiritual leaders of tomorrow who will give the message of the Gospel to struggling and lost humanity.

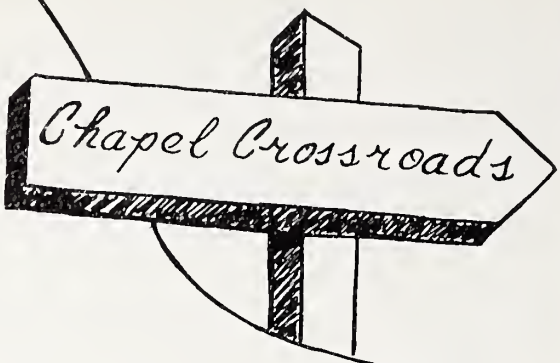

Mazie! Who's got you now?

'Tis better to receive than give.

The pleasure is all mine.

Oh happy day!

Central Ohio's pride 'n joy.

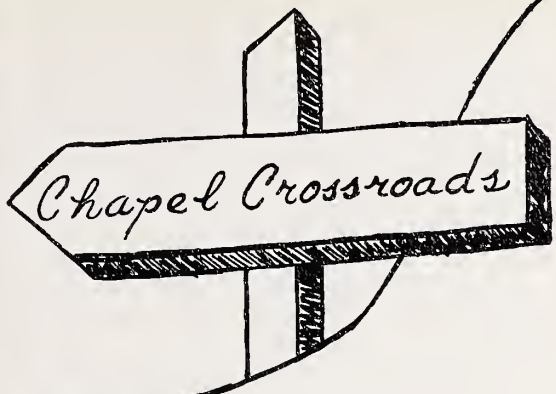

"Now we take you to Plymouth Rock".

Just for you!

That makes the Olivet boys smile.

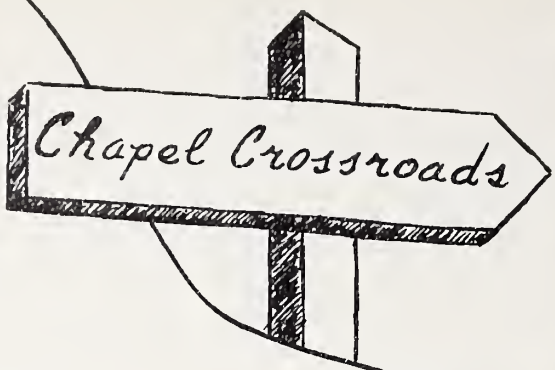

"Now's the time to take the picture, Prof."

Eenie, Meenie, Minie from Mo.

Ponder Gilliland speaks.

We eat this week!

"And there I wuz . . ."

Quick trip around the world.

Bringing home the bacon.

Ike's the man!

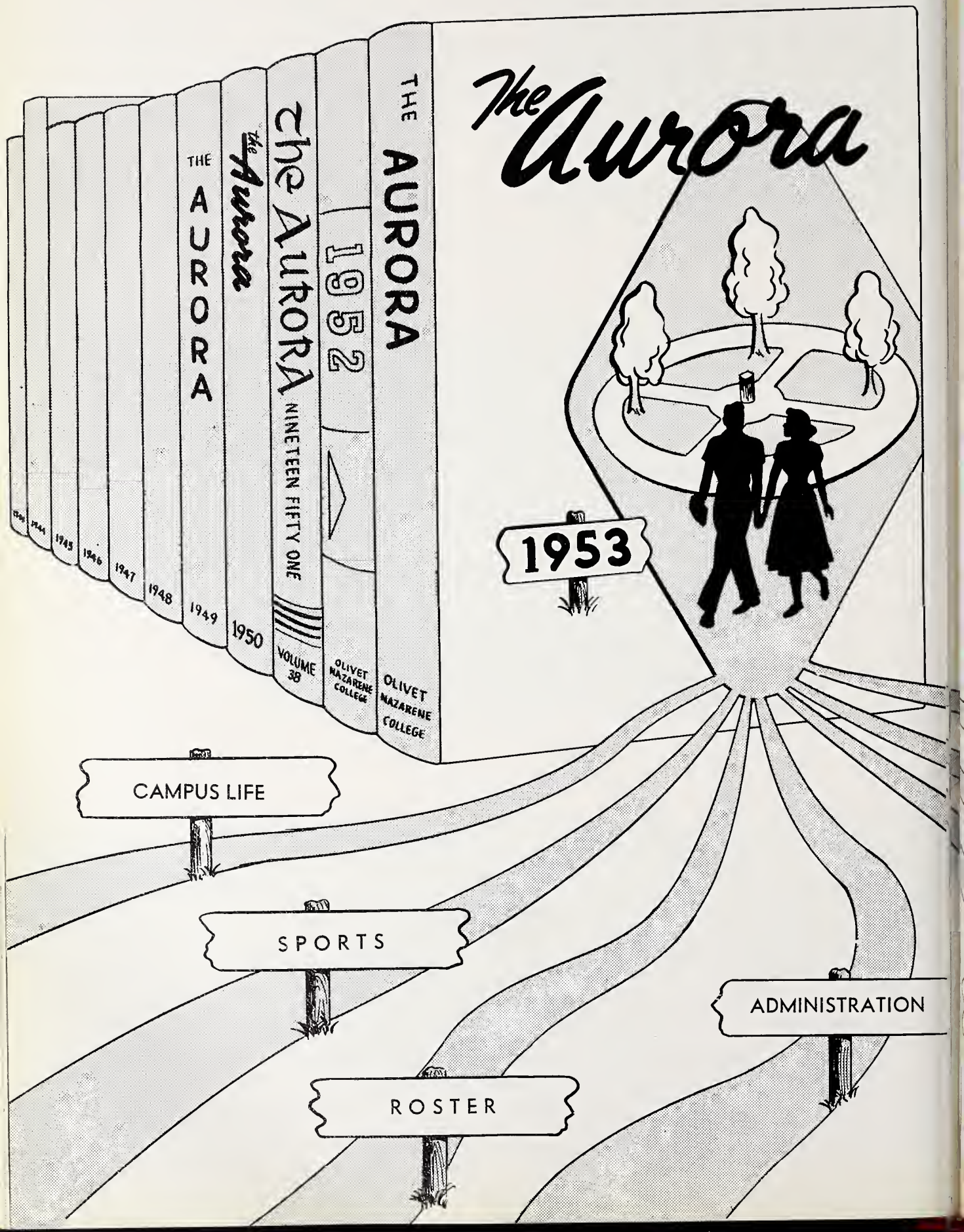
The Aurora
1953
THE AURORA
OLIVET NAZARENE COLLEGE
1952
OLIVET NAZARENE COLLEGE
The AURORA
NINETEEN FIFTY ONE
VOLUME 38
1950
The Aurora
1949
THE AURORA
1948
1947
1946
1945
1944
CAMPUS LIFE
SPORTS
ROSTER
ADMINISTRATION

. . . *Choirs*

. . . *Trios and Quartets*

. . . *Music Clubs*

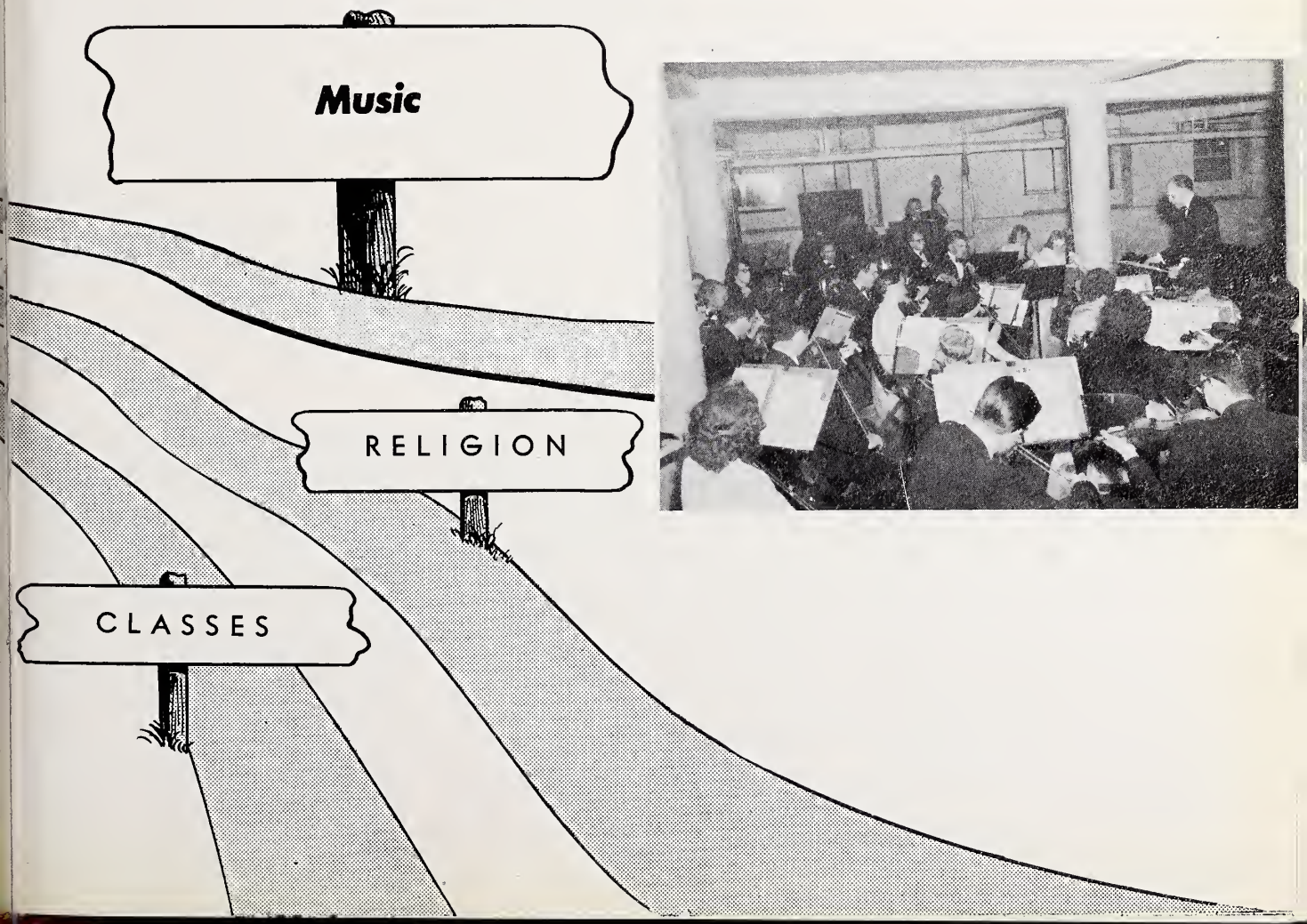

The "Messiah"

This year's presentation of Handel's immortal oratorio, "Messiah," by the Orpheus Choir proved to be one of spiritual uplift as well as a musical experience not soon to be forgotten.

The choir, under the direction of Dr. Walter B. Larsen, gave afternoon and evening performances to accommodate the fourteen hundred people who attended the annual event.

This record crowd was thrilled not only by the singing of the choir, but also by the soloists who were Miss Nancy Benscoter, soprano; Prof. Daniel Liddell, tenor; Prof. Naomi Larsen, Contralto; and Mr. Robert Witbeck, baritone.

From the very first aria, "Comfort Ye," by Prof. Liddell, to the final "Amen," it was a presentation which successfully climaxed the hours of toil which went into the oratorio's preparation.

Left to Right:

First Row: J. Spencer, M. Cotner, J. Ball, M. DeBooy, R. McAllister, A. Wynn, M. Birchard.

Second Row: P. McGraw, J. Flaugher, J. Sheckler, W. Mingledorff, M. Starr, D. Anthony, F. Williamson, N. Stufflebeam, F. Fitzgerrel, D. Trudeau, B. Steenbergen.

Third Row: L. Fullen, M. Lane, A. Richards, C. Eckley, T. Hendley, Mrs. Naomi Larsen, L. Gullett, L. Phillips, R. McClain, M. Granger, D. Garrison, F. Hawk, M. J. McLaughlin.

Fourth Row: Mr. Bade, L. Hart, J. Leonard, H. Hopkins, W. Leggee, G. Barkey, D. Songer, R. Wasson, Mr. Liddell, J. Knox, J. Barnell, R. Witbeck.

Fifth Row: W. McGuire, D. Ball, W. Coil, W. Gallup, M. Hoffert, R. Morford, C. McCullough, J. Hendricks, R. Neiderhiser, C. Hasselbring, L. VanAken, J. Henderson, M. Reed, H. Rose, H. Samra, R. Howerter.

Orpheus Choir

President.....Harlow Hopkins
First Vice-President.....Frank Fitzgerrel
Second Vice-President..Rose Ann McAllister
Secretary.....Anita Richards
Treasurer.....Robert Reich

A musically and spiritually uplifting presentation of Handel's immortal "Messiah", a joint concert with the orchestra for the Kankakee Women's Club, participation in a choral festival at Moody Bible Institute, the annual tour (this year through Illinois, Indiana, Wisconsin, Iowa, and Missouri), the singing of Mendelssohn's "Elijah". These and other activities filled the twenty-first year of "a ministry in music" for the Orpheus Choir.

The choir, under its founder and director Dr. Walter B. Larsen, once again proved itself to be Olivet's most outstanding musical organization, and provided its listeners with many thrilling musical experiences throughout the year.

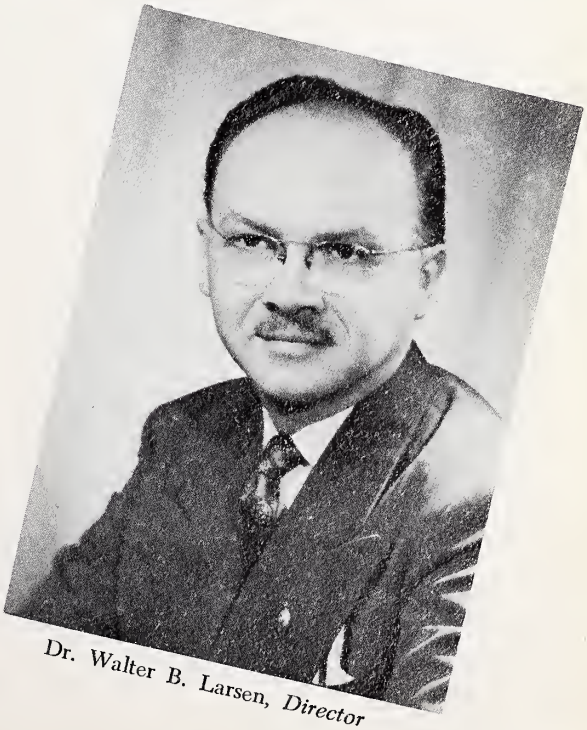

Dr. Walter B. Larsen, *Director*

First Row: M. Ruble, V. Pace, J. Manning, M. Anthony, J. Williams, D. Dines, R. Buchanan, P. Buck.

Second Row: L. Stubbs, J. Estelle, E. Cunningham, M. Miller, Prof. Greenlee, E. Clippinger, A. Thomas, S. Seal.

Third Row: J. Sigler, D. Carpenter, P. Stinnette, R. Simon, R. Edwards.

Fourth Row: F. Garton, H. Else, R. Timmer, K. Neiderhiser, R. Brown, H. Benge.

Professor Gerald Greenlee, *Director*

Chancel Choir

President.....Rick Edwards
Vice-President.....Donald Watson
Secretary-Treasurer...Marilyn Anthony

Those who attended the College Church throughout the past year enjoyed the singing of the Chancel Choir, under the direction of Professor Gerald Greenlee. In addition, Chancel Choir joined Orpheus Choir in the presentation of Mendelssohn's dramatic oratorio, "Elijah."

In February 1953 something new was added to the calendar of events for the choir in the form of a Valentine's Day Banquet.

Left to Right:
Front Row: D. Garrison, P. McGraw, M. DeBooy, A. Wynn, M. Cotner.
Back Row: L. Phillips, H. Rose, W. Gallup, I. Kranich, R. Witbeck, C. Hasselbring, R. McClain, F. Fitzgerrel, G. Barkey.

Olivetians

Under the direction of Professor Daniel Liddell, Olivet's newest musical organization thrilled student body and faculty alike with their musical presentations at various occasions during the year.

They furnished the music for the Christmas party, they sang for the Kankakee Historical Society, they presented a concert in the rotunda of the Kankakee Courthouse, they took week-end tours, and they were heard in several recitals, presenting programs each time of a secular nature.

Professor Daniel Liddell, *Director*

Senior Recitalists

On March 7, 1953, Miss Harriet Boughan and Mr. Harlow Hopkins were presented in a Recital by the Division of Fine Arts. The first of two Senior recitals, it was presented in the Recital Hall in Goodwin Hall to a capacity audience.

Miss Boughan played selections from the works of Bach, Schumann, Scarlatti, and a group of contemporary composers. Mr. Hopkins chose compositions of Milhaud, Rimsky-Korsakoff, and Mozart.

For the final number on the program, Miss Boughan and Mr. Hopkins combined their talents to give a scintillating performance of Brahm's Sonata for Clarinet and Piano in F Minor.

On March 14, 1953, the Division of Fine Arts presented its second Senior Recital of the year with Mr. and Mrs. Edsal Mattax as the featured student artists.

Mr. Mattax sang selections from the works of Schubert, Gounod, Massenet, Curran, and a song cycle by Leonard Bernstein. Mrs. Mattax performed works by Stebbins, Lovd, and Spence.

Those in attendance filled the Recital Hall in Goodwin Hall to capacity. The performance was thoroughly enjoyed by all who attended.

Trios

HARMONAIRES
Left to Right:
C. Kemper, D. Durick, V. Doner.

LYRIC
Left to Right:
J. Spencer, M. Lane, T. Hendley.

AEOLIAN
Left to Right:
M. DeBooy, R. McClain, L. Phillips.

CRUSADERS
Left to Right:
R. Squires, D. Bell, D. Miller, P. Haering.

Quartets

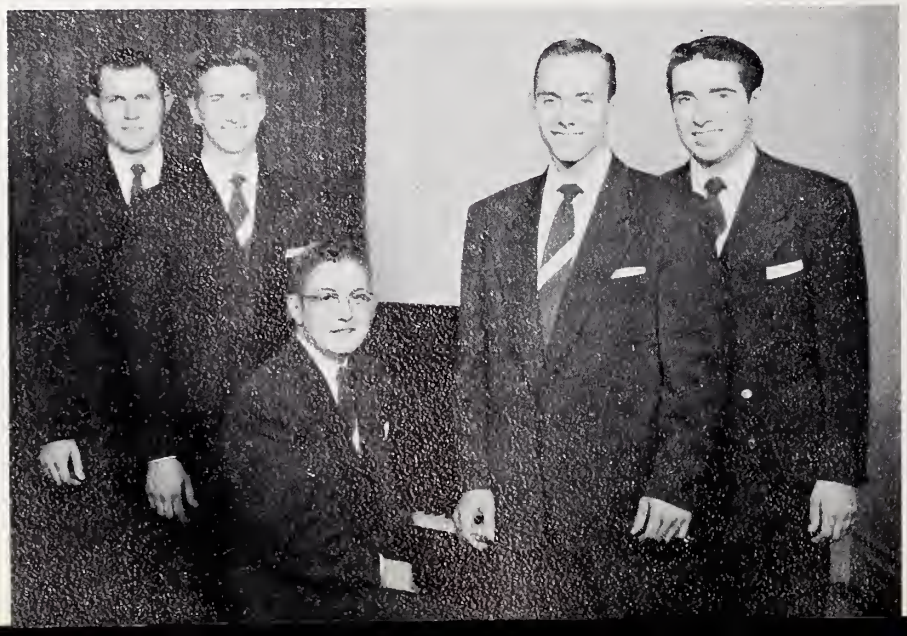

EVANGELAIRES
Left to Right:
R. Agan, M. Houghtaling, J. Britton, pianist, B. Crabtree, R. Brooks.

AMBASSADORS
Left to Right:
M. Hoffert, pianist, J. Barnell, R. Clark, W. Coil, C. Mathews.

VIKINGS
Left to Right:
F. Fitzgerrel, W. Gallup, R. Morford, R. Howerter.

HARMONAIRES
Left to Right:
R. Deal, L. Hart, K. Monevmaker, P. Stinnette, R. Brown, pianist.

Olivet Symphony Orchestra

President.....Harlow Hopkins
Vice-President.....Ann Wynn
Secretary.....Joyce Fuller
Treasurer.....Glenna Nance
Librarian.....Betty Steenbergen

The sixth season of the Olivet Symphony Orchestra, under Dr. Walter B. Larsen, proved to be a most successful and active one. In addition to the annual winter and Commencement concerts, one was given for the Kankakee Women's Club as well.

Professor Gerald Greenlee was the featured soloist in the winter concert given in chapel. Compositions of Strauss, Schubert, Rimsky-Korsakoff, Anderson, Speaks, Herbert, and Tchaikovsky were heard.

As soloist for the Kankakee concert, Professor Naomi Larsen performed the first movement of Tchaikovsky's Piano Concerto in B♭ Major.

For the Commencement concert, Mrs. Larsen repeated her delightful performance of Tchaikovsky's Piano Concerto. Other soloists were Miss Harriet Boughan, pianist, Mr. Robert Witbeck, baritone, and Mr. Harlow Hopkins, clarinetist, all seniors in the Department of Music.

Olivet College Band

President.....Donald Bell
Vice-President.....Paul Stinnette
Secretary-Treasurer.....Freda Hawk
Chief Librarian.....Glenna Nance
Assistance Librarian.....Beverly Fullerton

The Olivet College Band carried out a very active 1952-53 season. On campus they played at the basketball games, welcomed motorcades, and gave concerts. A highlight of the Band's campus activity was its performance at Tip-Off, with a sparkling marching routine and parodies on college classes in a program that was termed by many as "the best ever." They also presented many concerts at surrounding grade and high schools to foster good public relations between the community and Olivet and to promote the Department of Music.

With Professor Sheldon Fardig at the helm, thirty-five musicians were assembled into one unit and guided to musical heights hither-to unknown to Olivet's bands. The Assistant Director was Harlow Hopkins, a senior in music.

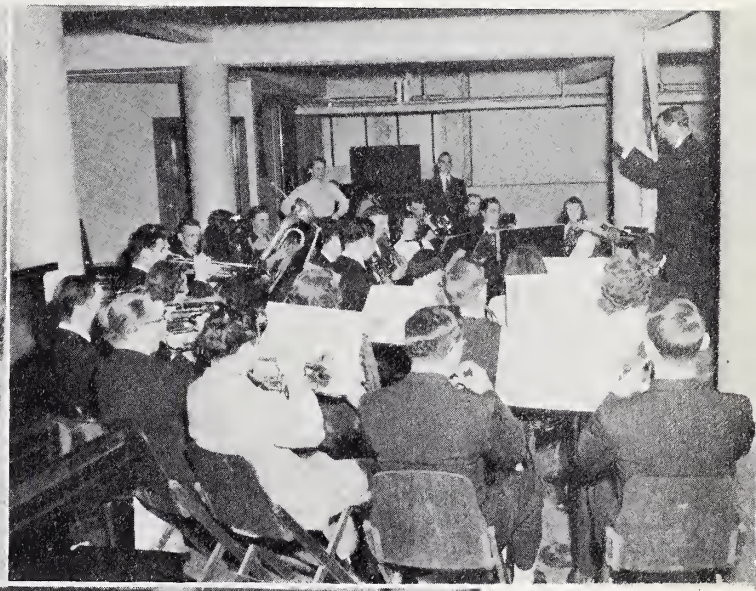

Left to Right:
Seated: Mrs. Larsen, M. Mattax, Dr. Gale.
Standing: C. Hatcher, M. Cotner, N. Tesch, G. Nance, Mrs. Snowbarger, B. McClain, W. Wilhoyte, H. Samra, Dr. Larsen, Mrs. Naomi Larsen, P. McGraw, Mr. Bade, B. Steenbergen, P. Blackwell, M. Winegar, A. Richards.

Phyllis McGraw, *President*

Gale Organ Guild

President.....Phyllis McGraw
Vice-President.....Betty Steenbergen
Secretary.....Jane Dike
Treasurer.....Phyllis Blackwell
Sponsor.....Dr. Leona Gale

The Gale Organ Guild was organized six years ago for the purpose of acquainting organ students with good church music and organ materials, and also to promote fellowship among the student organists. This year, under the sponsorship of Dr. Ella Leona Gale, professor of organ, the group has taken field trips to Chicago. The organization has also sponsored several organ vesper recitals, including one by Dr. Robert Glover.

CHANCEL CHOIR
BANQUET

FEBRUARY 14th

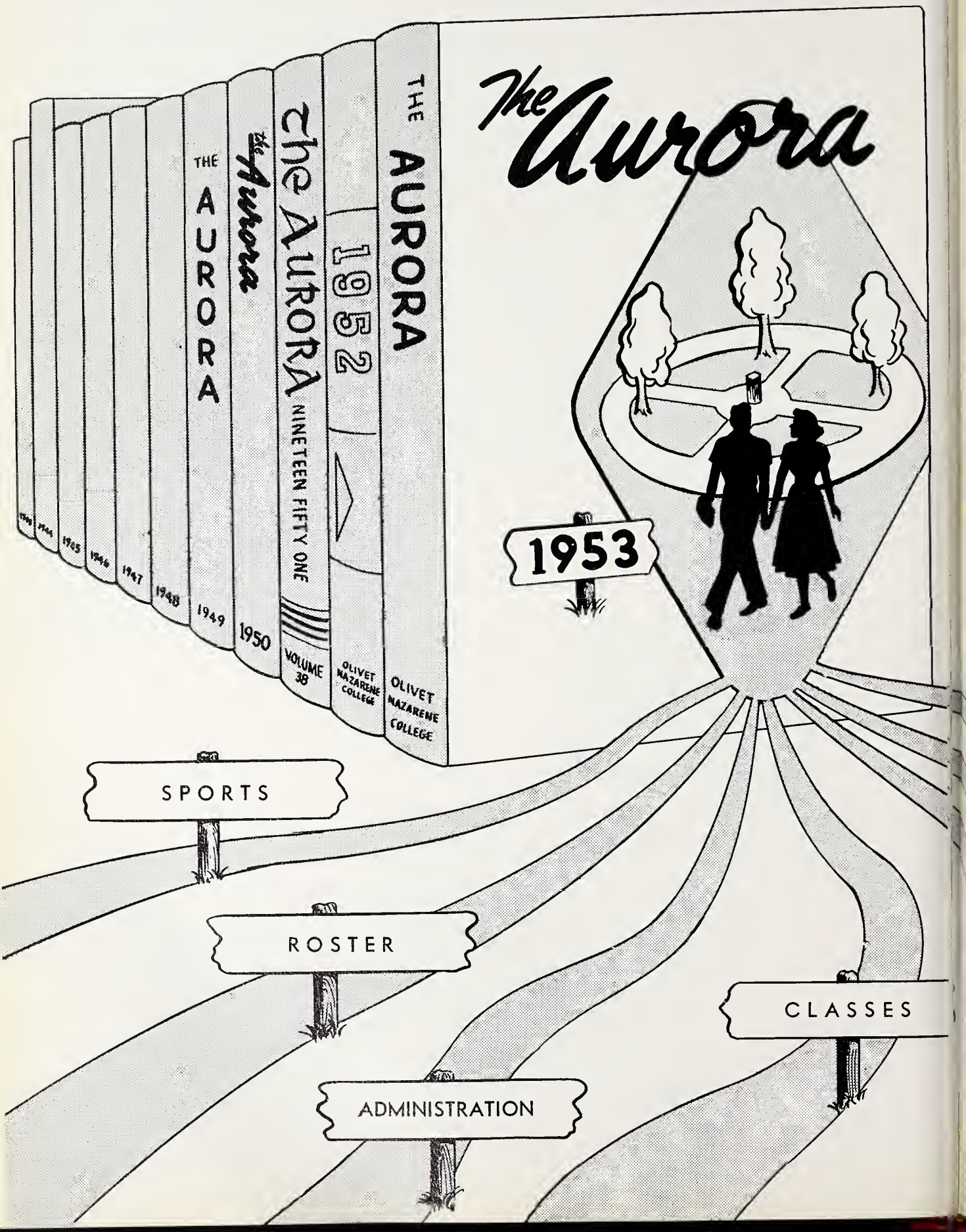
The Aurora
1953
THE AURORA
1952
OLIVET NAZARENE COLLEGE
OLIVET NAZARENE COLLEGE
The AURORA
NINETEEN FIFTY ONE
VOLUME 38
The Aurora
1950
THE AURORA
1949
1948
1947
1946
1945
1944
SPORTS
ROSTER
ADMINISTRATION
CLASSES

. . . Who's Who

. . . Memory Lane

. . . Publications

. . . Clubs

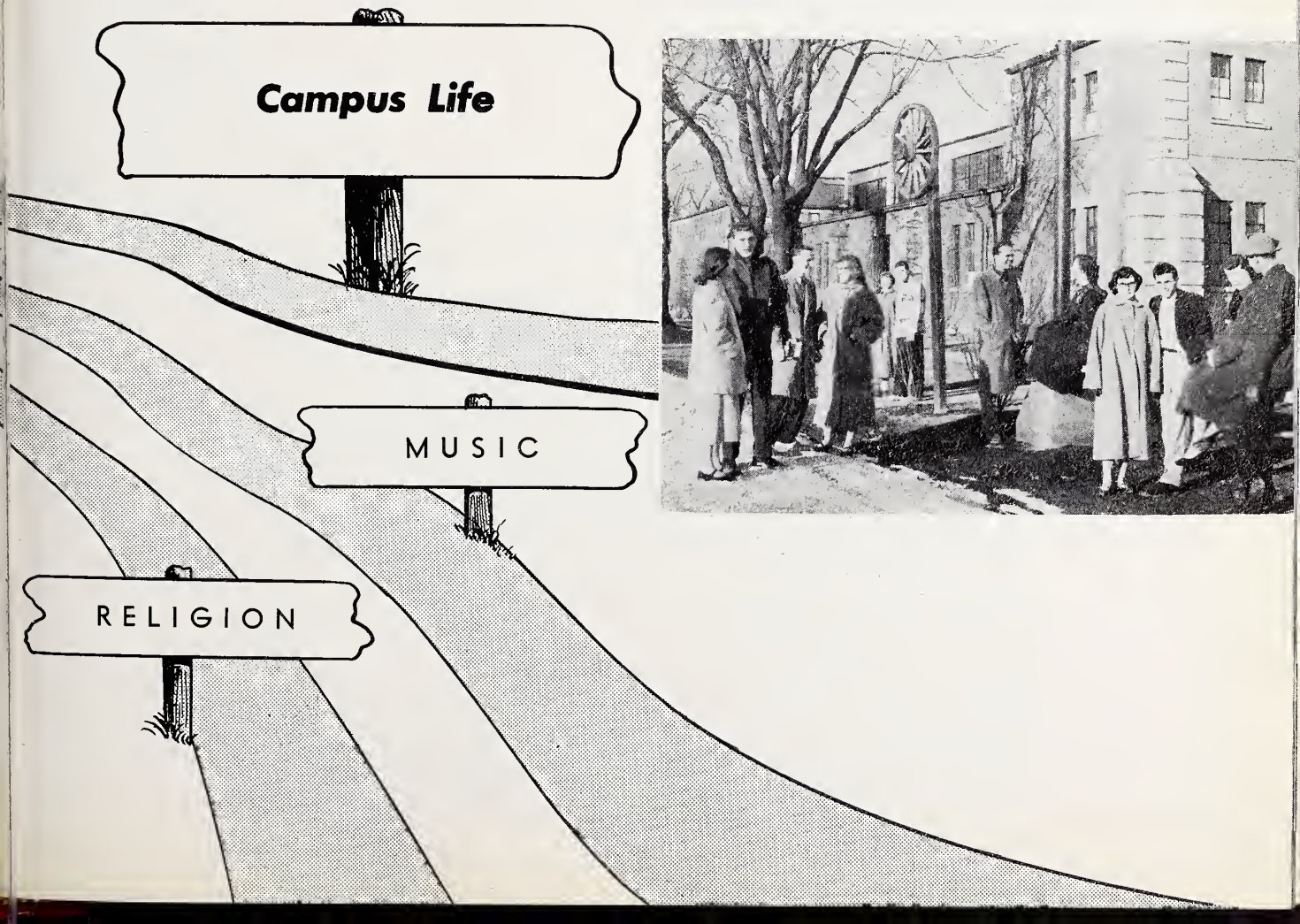

Class Officers' Tea

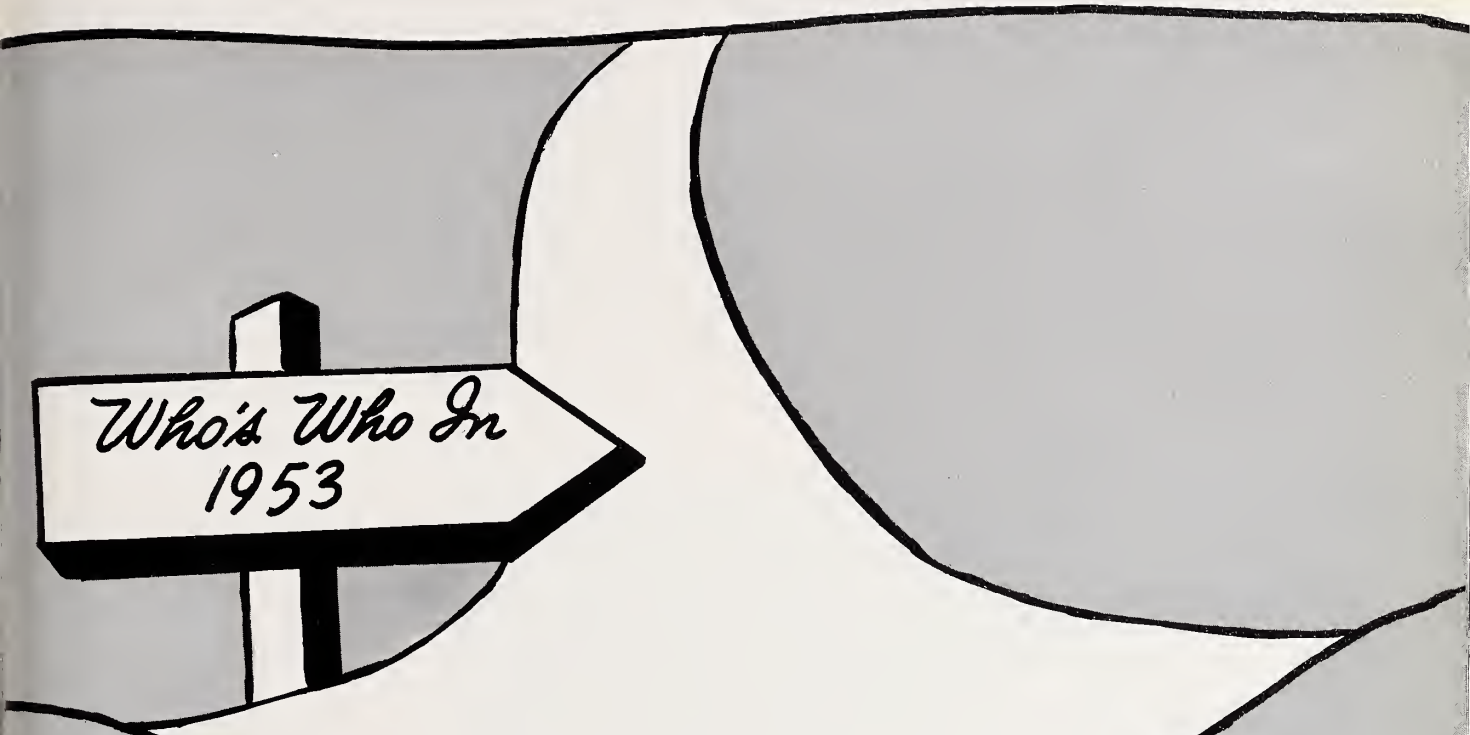

In all Roads of Life at Olivet there are those students who excel in scholarship, character, extra-curricular activities, service to the school or potentiality for future usefulness in business and society. These leaders are chosen from the Senior Class and are called Who's Who in American Universities and Colleges.

"DON"

DONALD DURICK . . . Council Bluffs, Iowa . . . business administration major . . . Senior Class President . . . Student Council . . . 1952 *Glimmerglass* business manager . . . "O" Club President . . . interested in salesmanship and retailing . . . working cross-word puzzles and sports—his favorite pastimes . . . promoter of school spirit.

"MILLIE"

MILDRED BOOTH . . . Jasper, Indiana . . . English major . . . Women's Residence Association President . . . Phi Tau Omega . . . English Guild . . . Sociology Club . . . Student Prayer Band . . . Missionary Band . . . 1952 "Tip-Off" Queen . . . teaching career planned . . . lover of photography.

"JERRY"

GERALD GREEN . . . St. Louis, Missouri . . . theology major . . . President of Associated Students . . . Freshman and Sophomore Class President . . . Philosophical Platonian Society . . . Ministerial Fellowship . . . Student Prayer Band . . . Nazarene evangelist and pastor . . . fried chicken his favorite food.

"GARDNER"

GARDNER WALMSLEY . . . St. Petersburg, Florida . . . classical languages major . . . President of Linguistic Society . . . Chancel Choir . . . plans to enter graduate school . . . favorite hobby is reading . . . Chinese food, please!

"JOY"

JOY ARLEDGE . . . Olney, Illinois . . . elementary education major . . . Freshman and Sophomore Class Treasurer . . . Phi Tau Omega . . . Linguistic Society . . . Women's Residence Association . . . fond of reading and likes to watch sports . . . enjoys oil painting . . . plans include teaching profession.

"HARLOW"

HARLOW HOPKINS . . . Flint, Michigan . . . music education major . . . *Glimmerglass* staff . . . Orpheus . . . Music Educators Club . . . Orchestra . . . Band . . . concerts favorite pastime . . . plays the clarinet.

"HAROLD"

HAROLD CURL . . . Bourbonnais, Illinois . . . sociology major . . . Student Council Treasurer . . . Sociology Club . . . President of N. Y. P. S. . . . selected to Who's Who two years . . . Seminary bound—Kansas City.

"JO"

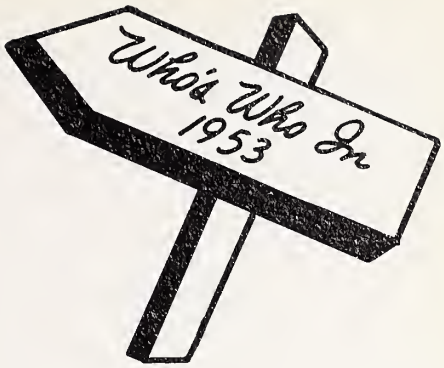

JO ANNE MAJOR . . . Lansing, Michigan . . . secondary education major . . . Student Council . . . Women's Residence Association . . . Phi Tau Omega . . . English Guild . . . Historical Society . . . Orpheus . . . Chancel . . . Treble Clef . . . sewing and cooking her favorite pastimes . . . intends to teach.

"JIM"

JAMES LEONARD . . . Bourbonnais, Illinois . . . speech major . . . 1952 *Aurora* editor . . . Chi Sigma Rho . . . Phi Tau Omega . . . English Guild . . . Platonian Philosophical Society . . . debate . . . Ministerial Fellowship . . . Orpheus . . . future plans include ministry.

"PHYLLIS"

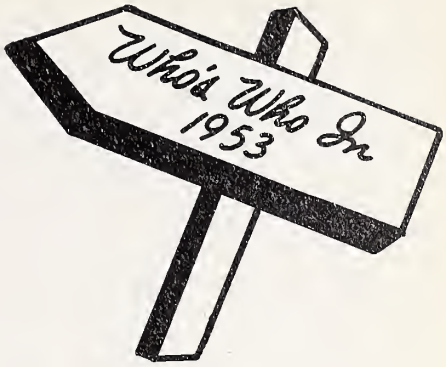

PHYLLIS BLACKWELL . . . Penlicton, British Columbia . . . piano major . . . student teacher . . . Orpheus . . . Orchestra . . . Music Educators Club . . . Gale Organ Guild . . . Student Missionary Band . . . secretary to Mr. Henderson . . . hobby—fiction.

"KENNY"

KENNETH E. HAWKINS . . . New Albany, Indiana . . . psychology major . . . Student Council . . . Orpheus . . . quartet . . . Housing Committee . . . Chairman Junior-Senior Banquet . . . future endeavor—industrial psychologist.

"JIM"

JAMES INGALLS . . . Des Moines, Iowa . . . speech major . . . Student Council . . . Freshman Class Vice-President . . . Debate Club . . . President of Student Prayer Band . . . N. Y. P. S. Zone President . . . *Aurora* . . . Orpheus . . . quartet . . . minister . . . loves "Margie" and books.

HAROLD YOCHIM . . . Dowagiac, Michigan . . . theology major . . . transfer student . . . Phi Gamma Delta Literary Society . . Ministerial Fellowship . . . plans to pastor . . . a lover of reading.

Left to Right:
Seated on Floor: M. Booth, P. McGraw, M. Lane.
Seated: M. Starr, D. Carpenter, Dr. Snowbarger, G. Green, H. Curl, M. Reed, C. Pauley.
Standing: J. Ingalls, H. Rose, C. Baker, B. Squires, A. Wells, D. Durick, J. Jones, D. McGilvra, J. Barnell.

Gerald Green, *President*

Student Council

President.....Gerald Green
Secretary.....Charles Pauley
Treasurer.....Harold Curl
Sponsor.....Dr. Willis Snowbarger

Discussions . . . talks . . . and more discussions. All this in order that your school life might be the best that the Student Council could make it.

The Council is composed of nineteen members: six are elected at large, six are elected by classes, and the others are members because of their office.

The organization sponsored projects such as "The Wagon Wheel," the Student Lounge, and the Friday chapel programs. The Council had charge of the very colorful All-School Christmas Party which was held in Small's Auditorium in Kankakee. Over 300 attended.

The decorations which lifted the yuletide spirit at Olivet were products of the work of the Student Council members and Mr. Brodien. The main job or goal of the Council this year was to clean up the campus in order that each student would take pride in this, his school.

May you enjoy yourself in reminiscing as you travel Memory Lane in the succeeding pages. This is a collection of pictures relating a story of the Olivet students as they participated in the main social activities of the school year.

CLUB ORGANIZATION DAY

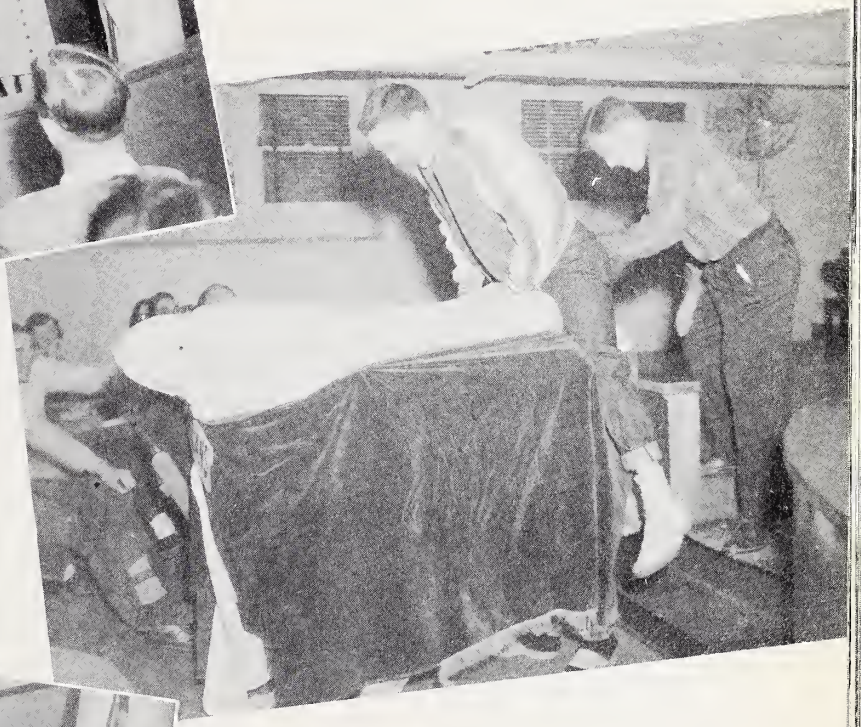

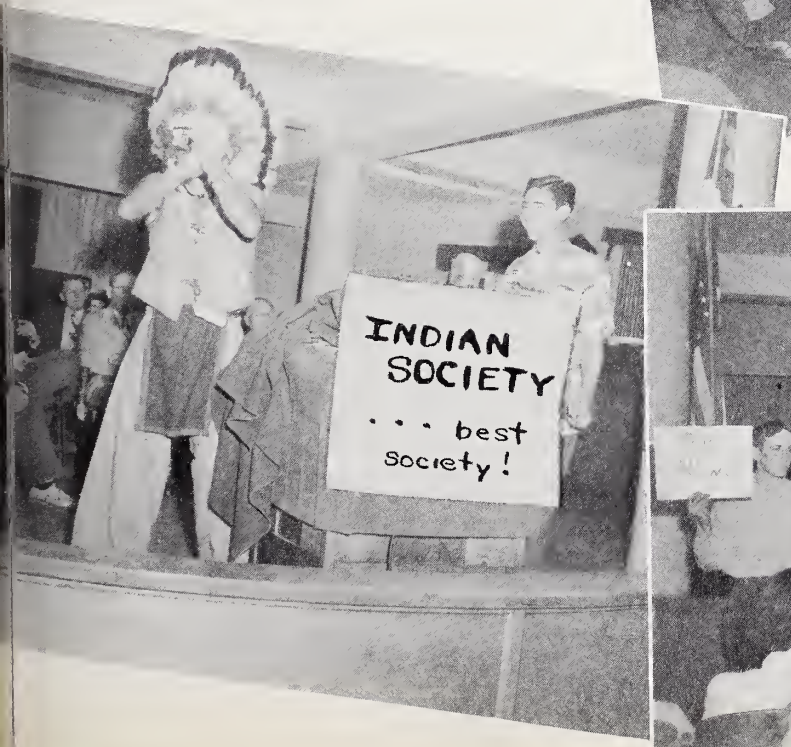

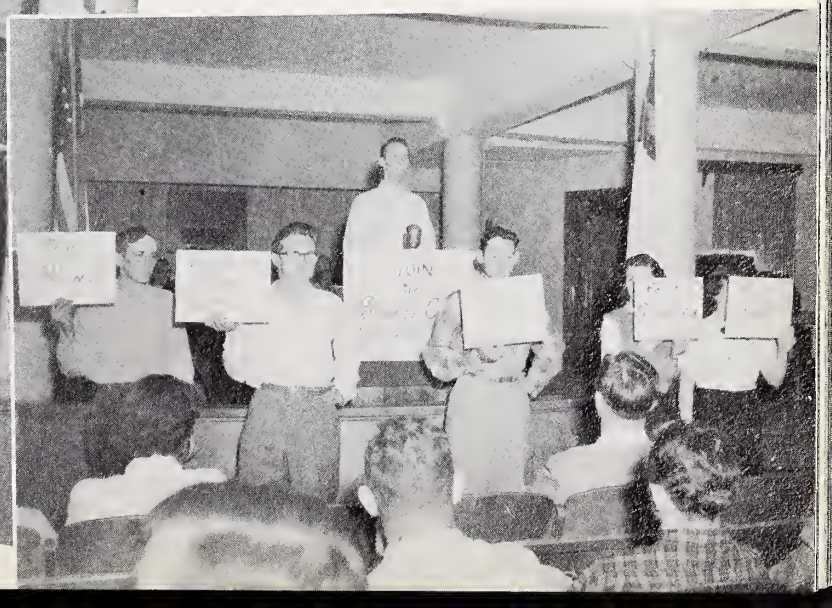

Welcome
BACK WHILE
YOU WERE GONE
Your ROOM
WAS STACKED!
Hello
JUNIORS

ICEBURG ADDRESS

Four rods ond seven pistons ogo our Konkakee Volley Bus Association brought forth on this compus a fine bus conceived with o new engine and dedicoted to the proposition that the Senior Closs should visit New York City ond Woshington, D. C. Now we ore met on o great cornfield of this trip. But in o larger sense we con not dedicote, we cannot consecrote, we can not cremote this fine class. The brave class sleeping and dreaming has consecrated it far above our poor power to odd or detract, multiply or divide. It is for us the drivers of these buses to be here novigoted to thot couse for which this class gove their lost full meosure of commotion. The closs will little note nor long remember what we soy here, but Man Alive it can never forget whot the engine did here. It is for us the mechonics to be here dedicated to the unfinished work which they who got us here have thus for so nobly messed up. It is rather for us to be here dedicated to the great tosk remoining before us that from these busted pistons we take increased oil rings to that cause for which they gove their last drop of oil. That we here highly resolve thot these seniors shall not hove troveled in vain but sholl hove a new set of pistons and sholl spend their time in Washington only.

. . The Honorable Ramon "Cup" Richards

SENIOR TRIP

HALLOWEEN PARTY

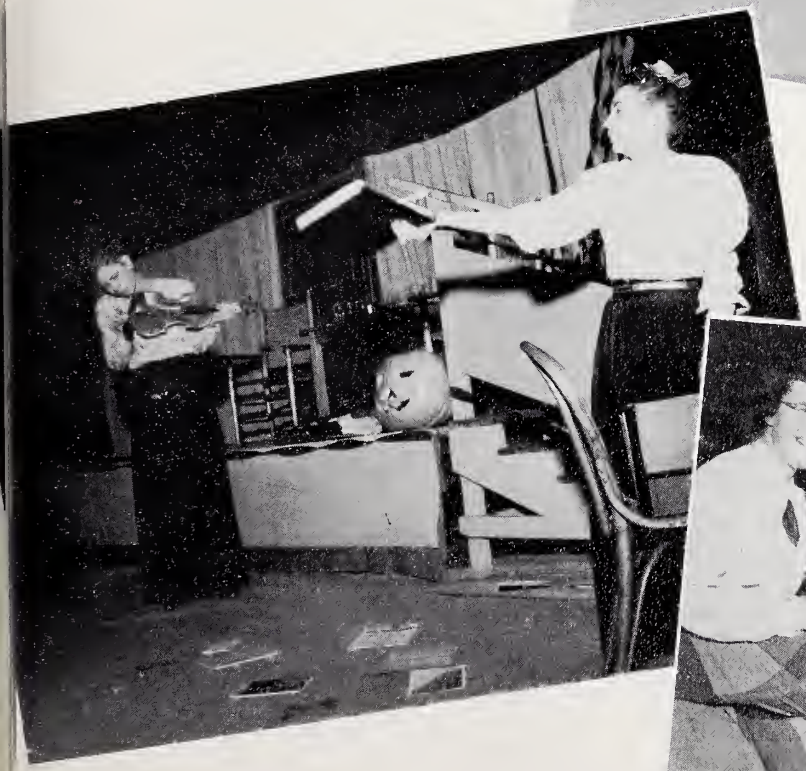

CHRISTMAS PARTY

BUSINESS MEN'S
CONVENTION

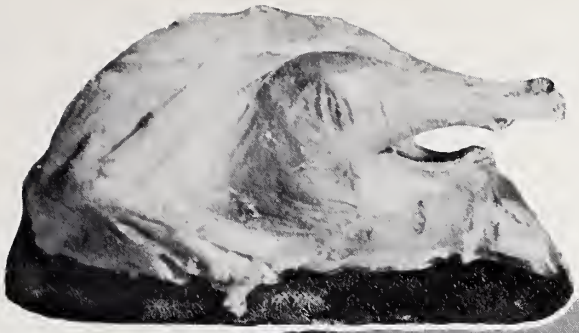

FAMILY STYLE SUPPERS

OPEN HOUSE

"O" CLUB BANQUET

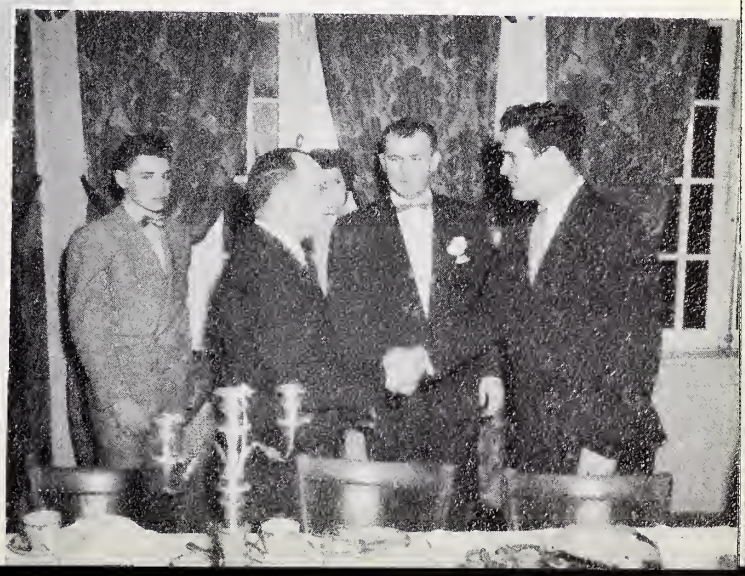

ORPHEUS TOUR

STUDENT BODY
ELECTIONS

CLEAN UP DAY

JUNIOR-SENIOR BANQUET

COMMENCEMENT ACTIVITIES

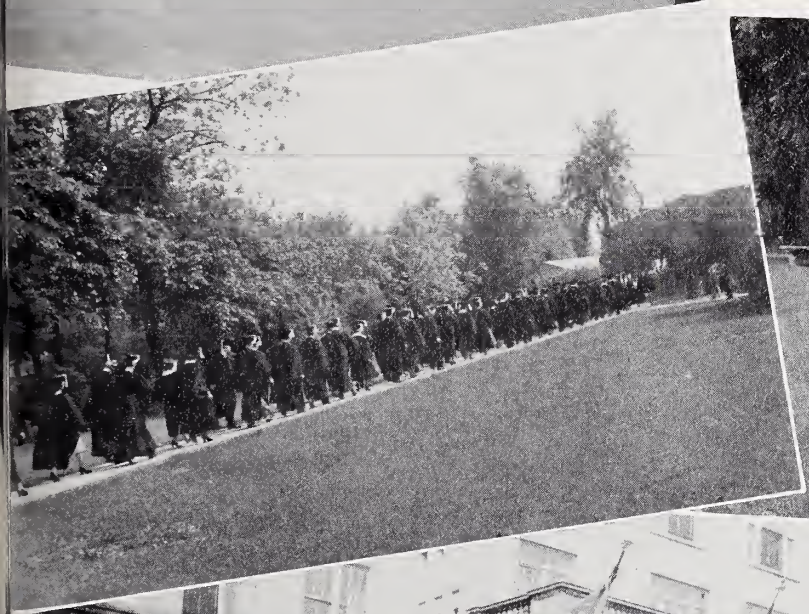

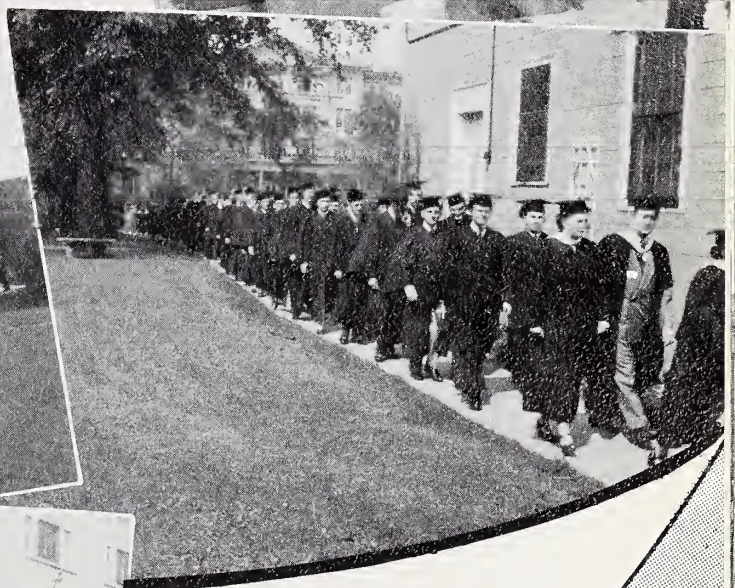

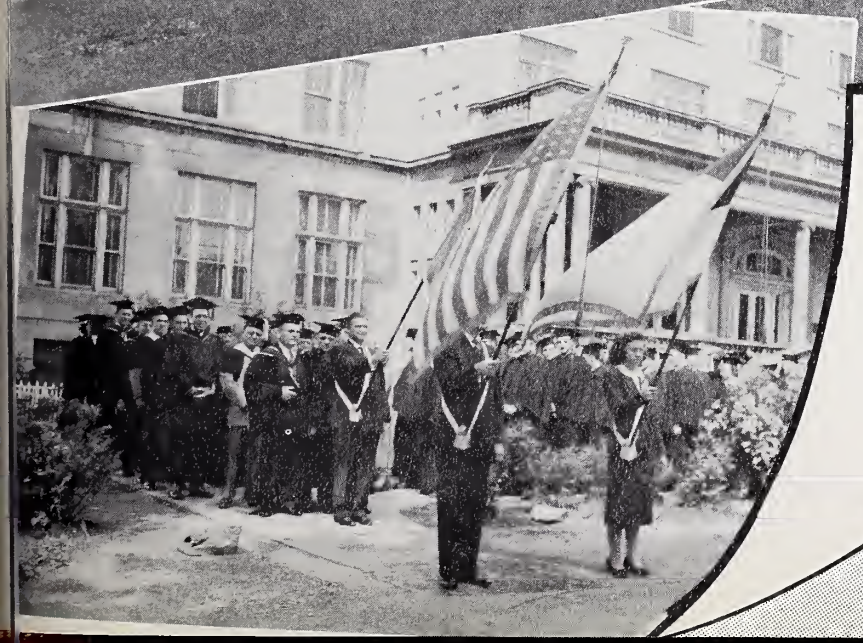

Turn the page and follow the groups who made these activities possible . . .

Aurora

MARILYN

EDITORIAL STAFF

Editor.....Marilyn Starr
Assistant Editor.....Shirley Strickler
Associate Editor.....Charles Hasselbring
Staff Artists.....Marilyn Cotner
.....James Mitchell
Sport Representatives.....David Miller
.....Wendell Parsons
Fine Arts Representative.....Harlow Hopkins
College Representative.....Charles Pauley
Bible School
Representative.....Thurman Chenoweth
High School Representative.....John Britton
Literary Critic.....Professor Harriet Arneson

Laying out panels . . . slapping glue on the pictures . . . writing articles . . . taking pictures . . . work and more work . . . long hours . . . such is a resumé of the activities which the Aurora Staff labors through.

It's been fun, though, working on this book to make it one which portrays the students in every road of life. "Mic" and "Mitch" did a good job in the art department, Margie at the typewriter, Chuck and Charlie struggling to get articles for the book, Shirley drawing up panels, and the other staff members each doing their assignments—all have contributed and done their part. On the business end Rick, Bob, and Don took care of the "ad" section, trying to make good layouts out of the material sent in. Last, but not least, Prof. Strickler spent hours upon hours taking pictures, developing pictures, plus advising the staff.

So, as you travel each road through this book may it be an unforgettable journey which will bring golden memories for years to come.

Staff

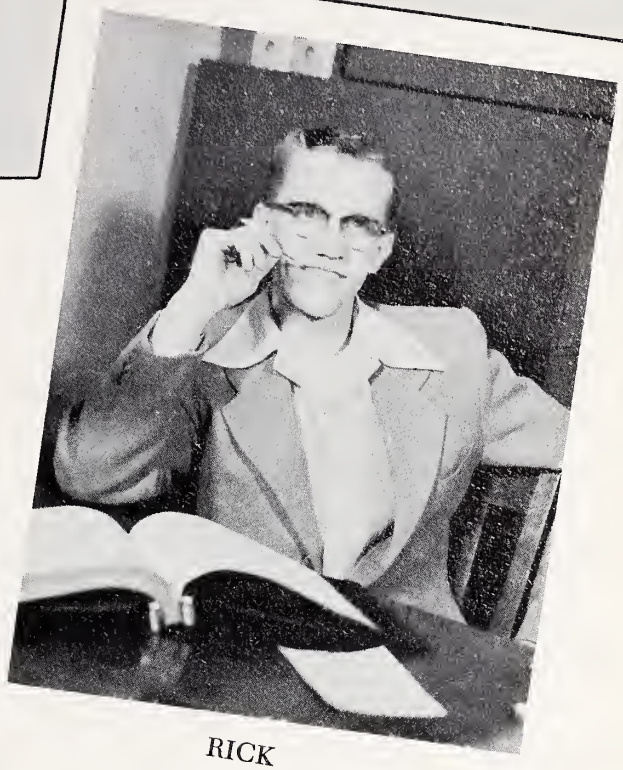

RICK

BUSINESS STAFF

Business Manager.....Rick Edwards
Assistant Business Manager....Donald Mathews
Associate Business Manager....Robert Crabtree
Typist.....Marjorie Shrum
Faculty Advisor
And Photographer.....Professor D. J. Strickler

Left to Right:
Seated: M. Shrum, R. Edwards, D. Mathews, S. Strickler, M. Starr.
Standing: T. Chenoweth, R. Crabtree, H. Hopkins, Prof. Strickler, J. Britton, C. Hasselbring, C. Pauley, Prof. Arneson, M. Cotner.

Glimmerglass

AL

EDITORIAL STAFF

Editor-in-Chief.....Al Wells
Assistant Editor.....Charles Pauley
Feature Editor.....Wilaine Kauffman
Religion Editor.....Darrell Holland
Music Editor.....Anita Richards
Feature Writers.....Ruth McClain,
.....Wilaine Kauffman
Reporters.....Eunice Hurt, LaMarr Deaton, Margaret Smith, Teena Hendley, Maxine Dawson, Cecil Inman, Harold Benge, Carolyn Eckley, Lillian Longman, Ruth McClain, Dennis Hill, Eula Dickerson, Carol Lockwood, Barbara Strong, Carolyn Holland, Virginia Sill, Evelyn Holland
Sports Editor.....Dave Miller
Sports Columnists...Marilyn Starr, Dave Miller

Meeting deadlines . . . collecting ads . . . giving out assignments . . . clicking typewriters . . . proof-reading material. All are part of the busy activity required to produce the Glimmerglass each time.

"Religion on the Campus," editorials, feature articles, "Know Your Professor," "Dots by Dave," "Memos by Marilyn," news from the music office, "Waggin' Tongue," were features included in each issue. These items reflected the "goings-on" at Olivet, making it possible for each student to be well-informed about his campus. Certainly, the college paper not only showed Olivet students in every college activity on the "Road of Life," but also pointed them to safer paths and brighter highways of truth and knowledge.

Al and his staff accomplished the shining purpose of the paper, namely, "to mirror the spiritual, academic, and social activities of the seven departments."

Staff

CHUCK

BUSINESS STAFF

Business Manager.....Charles McCullough
Assistant Business Manager.....Darrell Holland
Circulation Manager.....Marilyn Cotner
Proof Readers..Ruth Bunzel, Leah Dell Phillips
Faculty Advisor.....Dean C. S. McClain

Left to Right:
Seated on Floor: E. Dickerson, E. Hurt, M. Smith, M. Dawson.
Seated: W. Kauffman, M. Starr, D. Holland, A. Wells, C. McCullough, D. Miller, C. Pauley.
Standing: M. Cotner, T. Hendley, L. Deaton, C. Eckley, C. Lockwood, F. Hawk, L. Phillips, D. Hill, L. Longman, V. Sill.

Left to Right:

First Row: J. Robinson, Prof. Schwada, Dr. Cotner, Dr. Reed, Dr. J. R. Gardner, Prof. Lunsford, Dr. Leist.

Second Row: J. Barnell, L. Malliett, R. Burnett, B. Bowman, P. Reader, P. Belt, M. Reed, B. Champion.

Third Row: W. Loftice, G. Green, P. Pusy, G. Fuller, B. Crabtree, W. Tidd.

Fourth Row: W. Jackson, W. Frakes, R. Barr, J. Baltz, B. Nichols, R. Strahm, R. Ferguson.

Jack Barnell, *President*

Platonian Philosophical Society

President.....Jack Barnell
Secretary.....Jeane Robinson
Treasurer.....Bud Champion
Sponsor.....Dr. John Cotner

How does one think?—might be a question well-asked in a club such as the Platonian Philosophical Society.

This organization secured outstanding speakers and conducted interesting discussion periods and panels to set forth and examine the problems concerning various concepts of philosophy. In this organization were students vitally interested in philosophy were afforded an opportunity to broaden their knowledge of the field.

In the spring the society cooperated with Ministerial Fellowship in sponsoring the annual spring banquet.

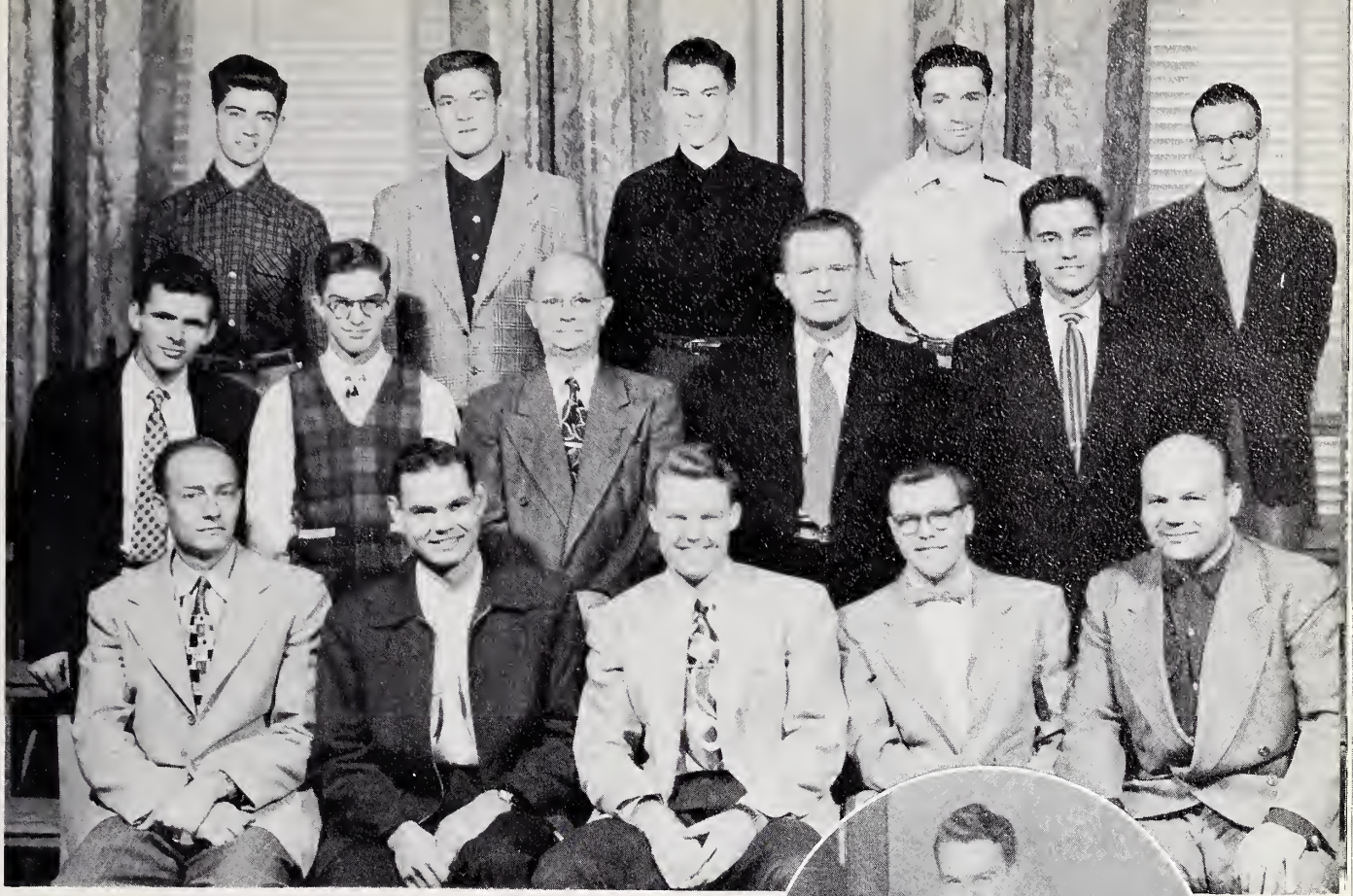

Left to Right:
Seated: Dr. Snowbarger, H. Curl, H. Romeril, D. Holland, Prof. Humble.
Second Row: D. Carpenter, J. Barnell, Prof. Rice, Prof. Parr, A. Wells.
Third Row: L. Patterson, B. Winegar, W. Ingalls, D. Durick, J. Dales.

Harry Romeril, *President*

Public Affairs Club

President.....Harry Romeril
Program Chairman.....Darrell Holland
Secretary-Treasurer.....Harold Curl

Elections . . . Stevenson . . . Eisenhower . . . the new Republican administration . . . These were some of the topics on the agenda for the Public Affairs Club during the year.

The purpose of the club is to create on campus an interest in national and international affairs as they concern the people of our country and our future in the world of tomorrow. To carry out this objective the members of the club gave a chapel program presenting the correct procedure in voting and also the main party platforms. Then before the national election a political rally was held on the campus and students spoke for the main candidates in the presidential election.

Left to Right:
First Row: Prof. Kell, Prof. Bowman, M. Anthony, Prof. Arneson.
Second Row: M. Smith, L. Hughes, C. Pauley, W. Kauffman, L. Woods.
Third Row: R. Shearrer, J. Neff, A. Wells, J. Lyons, D. Miller, M. Booth.

Marilyn Anthony, President

English Guild

President.....Marilyn Anthony
Vice-President.....Margaret Smith
Secretary.....Lorraine Hughes
Treasurer.....Charles Pauley
Sponsors.....Professor Harriet Arneson
Professor Blanche Bowman

Edgar Allan Poe . . . Mum sale . . . gift books to the library.

1953 ends the ninth year for the English Guild, and since its beginning the club has endeavored to stimulate an interest in great literature and to encourage creative writing among its members. A companion purpose has been to uphold the Christian ideals of our college.

Edgar Allan Poe provided an interesting theme for each of the monthly programs. The notable projects of the club were the sale of mums at "Tip-Off," the presentation of books to the Division of Language and Literature of the college library, and visiting another college campus.

Left to Right:

First Row: H. Bomgardner, S. Swafford, R. McAllister, Prof. Parr, W. Kauffman, H. Curl, D. Priest.

Second Row: M. DeBooy, J. Powell, R. Householter, C. Everett, F. Grandy, R. Schoenwetter, E. Stevenson.

Third Row: J. Lee, C. Bellamy, D. Hay, V. DeBruler, F. Winne, R. Higgins, M. Starkey.

Fourth Row: R. Shearrer, B. Strong, N. Blochberger, H. Voss, L. Green, L. Richards, B. Burton, F. Taylor.

Fifth Row: J. Fuller, L. Gullett, H. Brooks, H. Rose, D. James, D. Hill, R. Sanders, R. Edwards.

Rose Ann McAllister, *President*

Sociology

President.....Rose Ann McAllister
Vice-President.....Wilaine Kauffman
Secretary-Treasurer.....Sarah Swafford
Sponsor.....Professor F. O. Parr

Decrease in population . . . increase in population . . . not enough housing! These were some of the subjects discussed this year by the Sociology Club.

In its monthly programs the Sociology Club challenged the students to think on the social problems of today. The purpose of the club was to present these problems to its members so that they might become informed and accurate thinkers about the society in which they live.

A field trip and an all-school box social were special events sponsored by the club.

Charles Pauley, *President*

Left to Right:

First Row: Prof. Strickler, Dr. R. W. Gardner, L. Webster, E. Hurt, Dr. Grothaus, C. Pauley, K. Shoemaker, D. Leggott, K. Fulwilder, Prof. Rice.

Second Row: M. Cotner, C. Helms, E. Williams, B. Burton, E. Stevenson, D. Hill, M. Smith, D. Dines, L. Longman, E. Dickerson.

Third Row: L. Craig, B. Folkens, F. Winne, C. Bellamy, F. Grandy, E. Shanyfelt, W. Terry, B. Strong, B. Nauman, V. Sill, J. Williams, L. Hiatt.

Fourth Row: L. Stubbs, M. Anthony, D. Benham, E. Cunningham, D. Metcalf, D. Hunt, C. Fukushima, H. Miller, C. Carwile, B. Schafer.

Fifth Row: J. Millam, J. Fuller, P. McCullough, P. Reader, E. Anderson, D. Watson, J. Knox, D. Pickens, E. Marvin, C. Inman, G. Morgan.

Sixth Row: L. Leas, J. Neff, H. Bever, D. James, D. Priest, R. Timmer, M. Thill, C. Hasselbring, V. Peters, L. Jenkins, D. Hill.

Science Club

President.....Charles Pauley
Vice-President.....LaVere Webster
Secretary.....Eunice Hurt
Treasurer.....Katherine Leggee
Sponsor.....Dr. Clarence Grothaus

Picnics . . . field trips . . . outdoor enthusiasts. The Science Club seeks to promote an interest in science, to exchange ideas and information concerning the various branches of science, and to encourage interest among students engaged in the study of science.

Field trips to places of scientific interest, including one to Cook County Hospital, were enjoyed during the year. A tea was given in honor of the sponsor, Dr. Clarence Grothaus, in the fall of the school year. Two of the main activities of the club were the Annual Breakfast and the annual May picnic.

Left to Right:
First Row: J. Robinson, Dr. Perry, L. Hiatt, L. Phillips, L. Gullett, Prof. Sloan, C. Pauley, M. Booth, V. DeBruler, Prof. Schwada.
Second Row: D. Steininger, B. Folkens, E. Holland, J. Mell, R. Householter, R. Higgins, W. Campbell, R. McAllister, V. Schoenwetter, E. Kuba, C. Holland, R. Buchanan, D. Dines, L. Hughes.
Third Row: M. Smith, H. Lau, B. Thompson, C. Bellamy, E. Williams, B. Burton, M. Starkey, R. Peters, C. Burris, D. Hill, H. Walter, B. Hildreth.
Fourth Row: K. Yogi, M. Quick, V. Sill, L. Stubbs, A. Trimble, I. Foust, D. Kneeling, L. Green, F. Taylor, J. Spencer, R. Shearrer, L. Fullen, F. Winne, M. McLaughlin.
Fifth Row: N. Blochberger, W. Terry, H. Voss, A. Thomas, L. Sheckler, M. Jones, F. Kern, F. Fitzgerrel, E. Cunningham, M. Combs, B. Strong, L. Richards.
Sixth Row: J. Dales, L. Jenkins, S. Noe, D. James, L. Patterson, C. Meyering, W. Ingalls, B. Buffington, H. Bever, W. Stoops, E. Anderson, D. Meyering.

Leah Dell Phillips, *President*

Future Teachers of America

President.....Leah Dell Phillips
Vice-President.....Mildred Booth
Secretary.....Charles Pauley
Treasurer.....Lora Hiatt
Sponsor.....Professor William P. Sloan

Should you use the praise or reproof method? To spank or not to spank is the question!

The objective of the F.T.A. is to aid prospective teachers in the field of education beyond the college classroom and acquaint them with the history, ethics, and program of the teaching profession.

This year's activities included a field trip to Turkey Run at Marshall, Indiana, and observance of National Education Week. Other features included educational films and special speakers in the monthly meetings.

Left to Right:

First Row: Prof. Welsh, E. Dickerson, J. Marshall, Dr. Mitten, C. Voigt, B. Hildreth, P. Buck, Dr. R. W. Gardner.

Second Row: G. Ellen, P. Morrison, J. Mell, M. Phillips, J. Lee, J. Collins, R. Peters, C. Burris, F. Grandy, E. Morse.

Third Row: E. Stevenson, C. Helms, H. Bos, M. Quick, C. Wooten, N. Tesch, F. Cypert, S. Olsen, D. Anthony, M. Mattax.

Fourth Row: M. Lane, M. Starkey, D. Nichols, S. Seal, H. Voss, H. Brooks, R. Clark, C. Everett, C. Lockwood, L. Green.

Fifth Row: D. Watson, H. Bever, D. Hill, N. Rohrer, D. Bell, B. Buffington, S. Parton, W. Campbell, D. Kneeling.

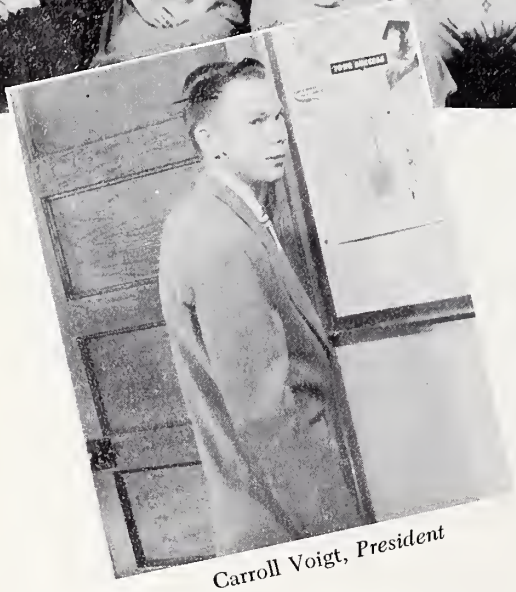

Carroll Voigt, President

Commerce Club

President.....Carroll Voigt
Vice-President.....Barbara Hildreth
Secretary-Treasurer.....Juanita Marshall
Sponsor.....Dr. L. G. Mitten

Accounting . . . typing . . . statistics . . . bookkeeping. All of these systems and sciences are interests of the Commerce Club of Olivet.

This club exists to promote information for its members in business and an interest in the world of tomorrow from a Christian viewpoint.

Club meetings for the year included social gatherings, business films, and lectures by visiting businessmen. In January the Business Department, under the capable leadership of Dr. L. G. Mitten, held its second annual business convention for Nazarene businessmen and Olivet business majors. The program for the one-day event was interesting, as well as beneficial. Dr. Spangenberg of Babson's Statistical organization was the principal speaker.

Left to Right:

Seated: Prof. Hardin, C. Marsh, G. Walmsley, F. Kern, Prof. Slagg.

Second Row: H. Samra, L. Patterson, W. Ingalls, R. Timmers, F. Kanipe, M. Thill, C. Pauley, P. Tomlinson.

Third Row: L. Fullen, W. Taylor, L. Webster, H. Rose, D. Miller, C. Carwile, P. Gotschall.

Fourth Row: L. Wilson, B. Hickler, M. Smith, B. Smith, A. Trimble, H. Boughan, P. McGraw, C. Holland, E. Holland.

Gardner Walmsley, *President*

Linguistic Society

President.....Gardner Walmsley
Vice-President.....Camillia Marsh
Secretary-Treasurer.....Fred Kern
Sponsor.....Professor Nellie Hardin

"Parley-vous francais?" . . . "Non?" . . . "Pourquoi?"

The key purposes of the Linguistic Society are to develop fellowship among the foreign language students and to introduce the students informally to foreign civilizations through talks, music, films, and slides.

Languages represented in the society this year were French, Spanish, German, Latin, and Greek. The club held monthly meetings in which the members learned more about the countries and customs represented by these languages.

Left to Right:
Seated: P. McGraw, M. Starr, M. DeBooy, F. Taylor, M. Booth, V. DeBruler, V. Pace, N. Hillman, E. Morse.
Standing: G. Nance, F. Copelin, R. McAllister, D. Anthony, J. Spencer.

Mildred Booth, *President*

Women's Residence Association

President.....Mildred Booth
Vice-President.....Faye Taylor
Secretary.....Vera DeBruler
Treasurer.....Elsie Morse
Sponsor.....Dean Wanda Donson

Teas . . . suppers . . . dorm etiquette. These are but a few of the activities which come under the sponsorship of the W.R.A.

This is an organization whose underlying purpose is to create a cultural atmosphere and to maintain high Christian standards among the women on campus. Cooperating with the M.D.A., the Association organized the "Family Style Dinners." These were given on Friday nights to help the students to become better acquainted with the faculty and fellow classmates, and at the same time to learn some social graces.

Other activities of the W.R.A. were the Big-Little-Sister Party, the Christmas Sing, Open House, Twirp Week, and Investiture Day Tea for the Senior Class.

Left to Right.
Seated. P. White, P. Reader, M. Smart, D. Carpenter, C. Voigt, M. Thill, C. Pauley, B. Phillips.

Donald Carpenter, *President*

Men's Dormitory Association

President.....Donald Carpenter
Vice-President.....Charles Pauley
Secretary-Treasurer.....Carroll Voigt

Late hours . . . what to do with trouble-makers? . . . Twirp season. All of these are concerns in a year's activities of the M.D.A.

Although this organization is only in its second year it is finding a very important place on our campus. The four-fold purpose of the council is:

1. Promoting Christian fellowship
2. Deepening the Spiritual life
3. Cultivating proper etiquette
4. Helping to improve general dorm conduct

This organization worked with the W.R.A. on the Friday-night, "Family-Style Suppers" and in observing Twirp Week.

Debate

World affairs . . . Universal military training . . . 1952 national election . . . affirmative—negative.

These are the things that entered the minds of the 1952-53 debate teams. The teams were composed of Millard Reed, Bill Winegar, James Ingalls, James Lyons, Lloyd Patterson, David Elwood, and Oral Cooper. The sponsor is Professor Leroy Brown.

They participated in three tournaments, one at Bradley University, one at Normal University, and one at De Kalb, Illinois.

Left to Right:
Professor Brown, J. Ingalls, O. Cooper, J. Lyons, M. Reed, W. Winegar.

Left to Right:
Seated: L. Deaton, C. Pauley, Prof. Brown, J. Robinson, C. Marsh.
Second Row: E. Morse, R. Buchanan, M. Smith, F. Hawk, C. Eckley, V. Pace, M. Dawson, B. Smith, W. Kauffman.
Third Row: M. Quick, F. Cypert, C. Inman, F. Kern, M. Grooms, E. Marvin, P. Belt, N. Tesch.
Fourth Row: P. McCullough, P. Canen, H. Brooks, N. Zurcher, D. Holland, S. Noe, W. Bentley, J. Lyons, L. Webster.
Fifth Row: B. Buffington, J. Wilson, W. Winegar, G. Baker, A. Wells, H. Romeril, H. Curl, L. Patterson, M. Houghtaling.

Jeane Robinson, *President*

Chi Sigma Rho

President.....Jeane Robinson
Vice-President.....Charles Pauley
Secretary.....Camillia Marsh
Treasurer.....LaMarr Deaton
Sponsor.....Professor Leroy Brown

Cue . . . Oh, I forgot my lines! . . . "To be or not to be . . . " Such are the trials and troubles of those who perform for Chi Sigma Rho.

This speech society of Olivet was founded in 1942 to encourage the art of good speaking and interpretation, and to promote speech activities on the campus.

Under the directorship of Miss Jeane Robinson, Chi Sigma Rho presented a chapel program on Thanksgiving in which an "on-the-spot" broadcast of the first Thanksgiving at Plymouth was given. Other activities of the year included monthly programs featuring plays and readings. One play given was "Paul before Agrippa," a religious drama; another, "The Raft," a farce by Stephen Laycock.

CLUB ACTIVITIES

ROAD PROJECT

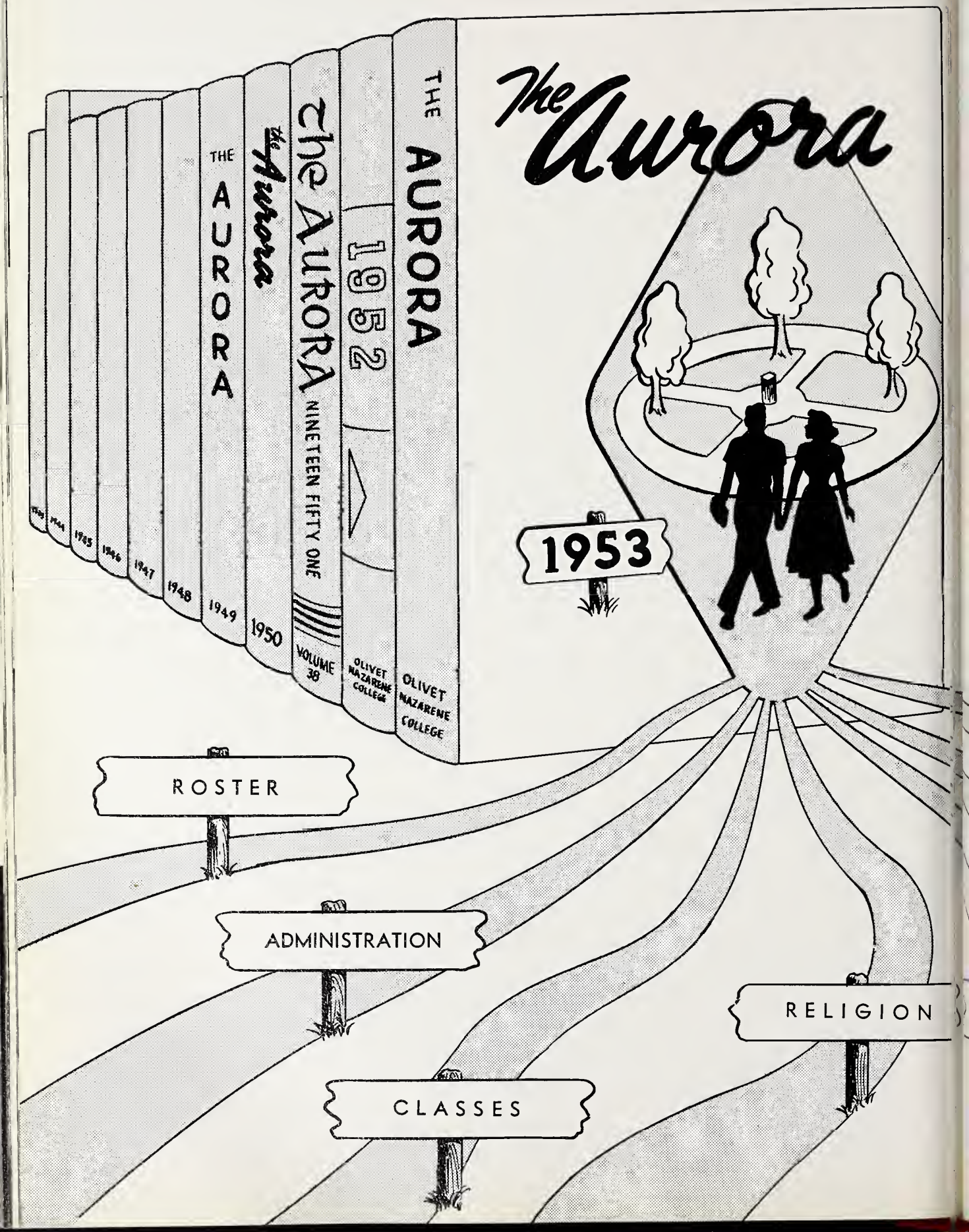
The Aurora
1953
THE AURORA
1952
OLIVET NAZARENE COLLEGE
The Aurora
NINETEEN FIFTY ONE
VOLUME 38
OLIVET NAZARENE COLLEGE
THE AURORA
1949
The Aurora
1950
1948
1947
1946
1945
ROSTER
ADMINISTRATION
CLASSES
RELIGION

- ***Society Officers***
- ***Football***
- ***Softball***
- ***Basketball***
- ***All-Stars***
- ***Tip-Off Activities***
- ***Field Day***

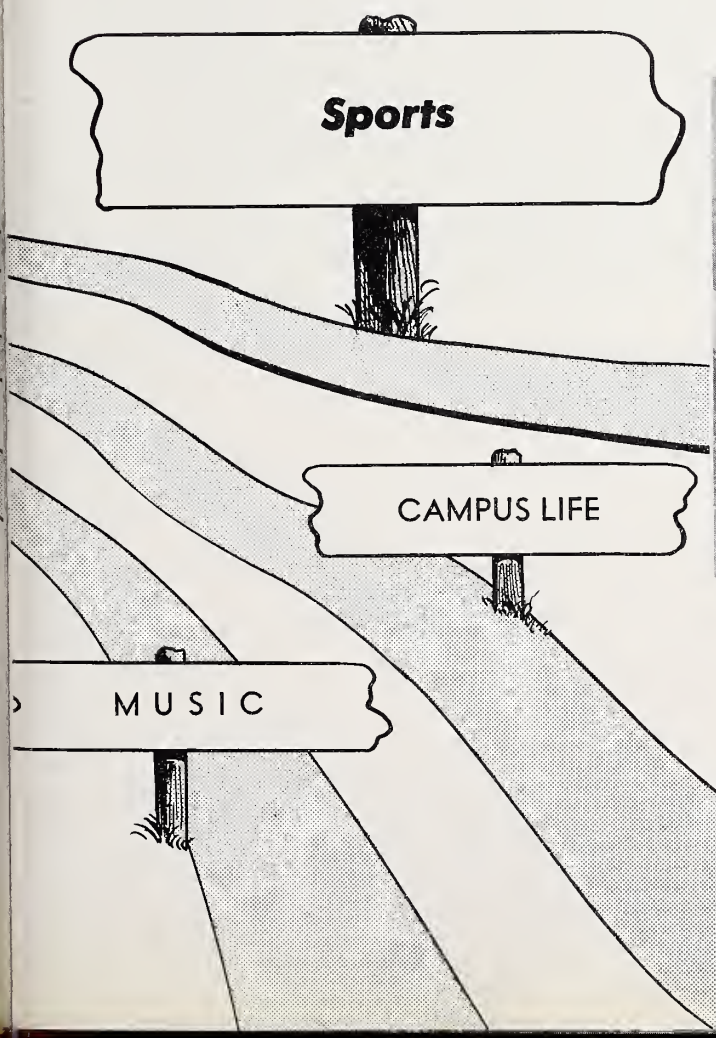

Many follow this road of life at Olivet. While some students enjoy the sports through participation, many more enjoy them as spectators.

The intramural program is carried on through three societies: Indian, Spartan, and Trojan. The members of these societies participate in softball, basketball, baseball, football, and swimming during the school year.

Athletic Society Officers

INDIAN
Left to Right:
D. Bell, President; L. Hiatt, Girl's Coach; Paul White, Secretary-Treasurer; C. McCullough, Boy's Coach.

TROJAN
Left to Right:
D. Williamson, President; M. Smith, Girl's Coach; C. Johnson, Boy's Coach; D. Cummings, Secretary-Treasurer (not pictured).

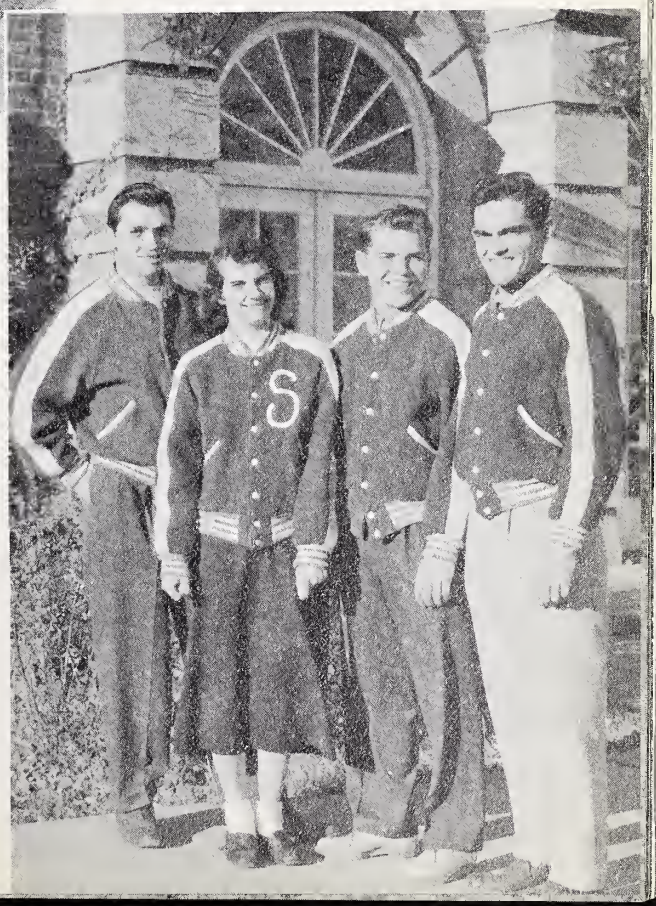

SPARTAN
Left to Right:
D. Durick, Boy's Coach; J. Spencer, Girl's Coach; B. Reich, Secretary-Treasurer; D. Watson, President.

Left to Right:
Front Row: J. Arledge, J. Petrie, H. Bomgardner, D. Metcalf, D. Boice, C. McLouth, L. Bayler, D. Williamson.
Back Row: P. Belt, J. Litle, H. Rose, R. Thompson.

Trojan Football

Hail to the Champs! Paced by a smooth signal caller, Jack Litle, and fleet-footed Ronnie Thompson, the Blue and White knocked off the Indians, 19-7, in the seasonal play-off to cop the football championship of '52.

Coach Don Williamson did a splendid job with the champions who came from behind after two rounds of discouragement with the men in Red. The aforementioned were tops in the line play along with Clint McLouth, Jay Arledge, and Leonard Baylor. Dean Cummings and Jerry Petrie helped Litle and Thompson with the backfield chores.

Thompson was the school's high scorer with 45 tallies.

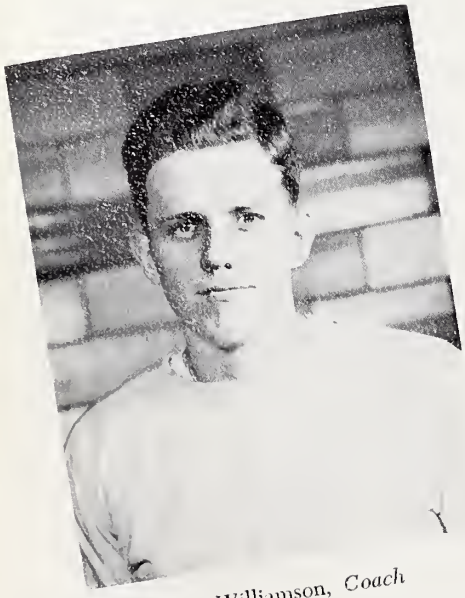

Don Williamson, *Coach*

Spartan Football

Last year's defending champion was ganged up on in the 1952 gridiron picture. Although, displaying plenty of spirit as well as pretty good manpower on the line, they were unable to grab a victory in all six of their contests.

Don Mathews was their shining light. The stocky coach hit paydirt for 32 points and the league's second highest scorer. Dean McAdams and Tom Patchett were standouts on the line.

Don Mathews, Coach

Left to Right:

Front Row: C. Kemper, D. McAdams, L. Leas, P. Reader, R. Lynch, W. DeWitt, W. Gallup, M. Wicker.

Back Row: B. Shaw, A. Evans, J. Sheckler, D. Carpenter, C. Taylor, D. Mathews, J. Dales.

Left to Right:
Front Row: F. Kanipe, J. Knox, P. Haering, Z. Hunter, B. Squires, M. Hughes, B. Winegar.
Back Row: C. Fukushima, D. Bell, R. McQueen, R. Deal, M. Reed, J. Sigler, A. Nielsen.

Indian Football

It was another fine football season for Don Bell and his well-coached Indians, but injuries throughout the season continued to paralyze their chances. They dropped out in the playoff game with the Trojans and were forced to settle for a second place bunting.

In addition to Bell in the backfield, Roger Deal, Fred Fortune, and Millard Reed were outstanding. On the line, Ray Morford was a real hustler at the end, while Bob Squires, Floyd Kanipe, John Henderson, and Merrill Hughes came in for loads of praise on the line. The Indians copped the most exciting game of the year against the Spartans Oct. 19 when Bill Winegar snared a Hughes pass of some 40 yards in the end zone just as the game finished, to win, 18-14.

Don Bell, *Coach*

Football All-Stars

DON MATHEWS
Spartan

MERRILL HUGHES
Indian

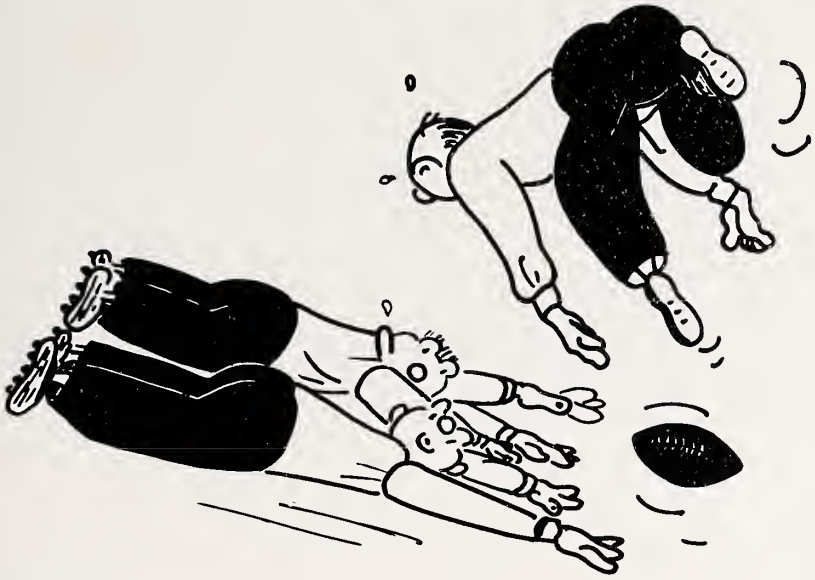

DON BELL
Indian

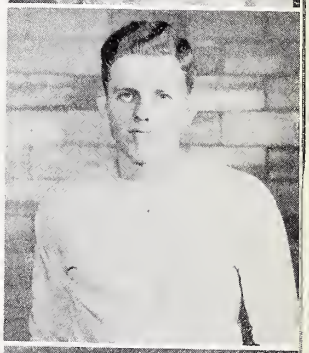

DON WILLIAMSON
Trojan

LEONARD BAYLER
Trojan
(Not pictured)

RONNIE THOMPSON
Trojan

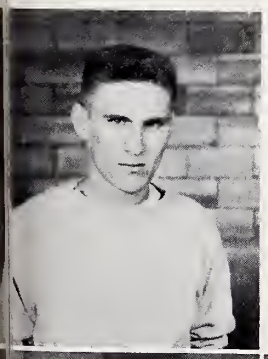

CLINTON McLOUTH
Trojan

FLOYD KANIPE
Indian

JACK LITLE
Trojan

RAY MORFORD
Indian

JAY ARLEDGE
Trojan

DEAN McADAMS
Spartan

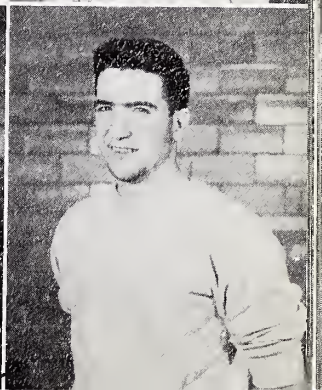

Left to Right:
Seated: M. Jeffrey, T. Milby, D. Keeling, B. Terry, B. Meyer, J. Vetter.
Standing: L. Oberlander, J. Mitchell, D. Miller, S. Noe, C. Johnson, W. Stone.

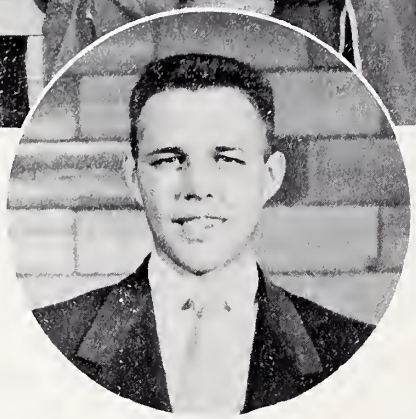

Cal Johnson, *Coach*

Trojan Softball

A final round drive brought coach Cal Johnson's nine through to the '52 softball championship. Losing their initial two contests, the Trojans bounced back with five consecutive victories and won the championship.

Credit mainly goes to pitchers Jim Mitchell and Lowell Oberlander, who hurled fine ball to pace the Blue victories. Mitchell turned in a one-hitter against the Indians, the singleton coming in the final inning.

Dave Miller led the league in hitting with .481; he was followed by teammates Don Keeling .473, Bob Meyer .362, Jim Mitchell .333, and Dave Craig .333.

Spartan Softball

The scrappy Spartan team gave notice that they were going to dominate Olivet softball again by starting the first round-off undefeated.

However, both the Trojans and Indians walloped the men in Green in the second-round affairs, and things drew even in the third round; but the Trojans bested the Spartans in the final game. Durick won four games on the hill for the Green (lost two), and made the All-Star nine for his fourth straight season.

"Gov" also paced the team in hitting with .440 average, followed by Wayne McGuire .375, Dave Brown .333, Bob Small .318, Don Watson .312, and Bob Ballard .304.

Don Watson, *Coach*

Left to Right:
Seated: D. Watson, R. Woodbeck, D. Malmstrom, B. Schafer.
Standing: W. McGuire, B. Ballard, B. Reich, D. Durick, D. Brown.

Left to Right:
Seated: C. Everett, D. Hill, B. Rector, K. Silvers, G. Houchin, C. McCullough.
Standing: W. Parsons, B. Crabtree, D. Clem, G. Morgan, V. Doner.

Bob Rector, *Coach*

Indian Softball

Bob Rector's Redskins lacked but one thing in their softball season, and it was pitching. They possessed a fairly good hitting and fielding squad but suffered six defeats in eight outings due mainly to inconsistency on the hillock.

The Indians won by forfeit over the champ Trojans in the first round, and looked good in defeating the Spartans, 12-7 the next week, but the pitching soon caught up with them.

Gene Morgan and Windy Parsons were the top hitters on the squad, Morgan compiling .288, and Parsons one point less.

Trojan Softball

The Blue and White softballers, showing plenty of spirit and a well-balanced attack, coppcd second place in the girls' softball race.

The Trojans won three and lost as many. Ardith Hunt starred on the mound as Violet Schoenwetter topped the hitting attack with a .647 average, second in the league. Ruth Peters was also elected to the All-Star squad.

Margaret Smith, *Coach*

Left to Right:
Kneeling: V. Schoenwetter, E. Williams, J. Manning, H. Hurdle, M. Combs, A. Thomas, B. Gieselman.
Standing: M. McLaughlin, B. Hickler, R. Peters, J. Williams, J. Collins, M. Smith.

Left to Right:
Kneeling: V. Hendricker, M. Mattax, J. Millan, M. Cotner.
Standing: J. Spencer, K. Horner, F. Cypert, J. Ball, M. Starr, M. Quick, R. McAllister, M. DeBooy.

Jackie Spencer, *Coach*

Spartan Softball

The girls in green came through with two wins in six outings, which netted them last place. They displayed a sportsmanlike attitude in all of their games, and twice threatened the champion Indians with close games.

Margie DeBooy was the only All-Star selected from the Spartans, but the rest of the girls deserve praise for their cooperation and hard playing. Mickey McAllister was on the hill for the Green and White softballers.

Indian Softball

The Indian girls chalked up a first place in the softball contest as they carried off the '52 title. Thanks to the spirited emphasis of their coach, Lora Hiatt, who was assisted by Paul White.

Norma Blochberger, an outstanding girl athlete, paced the girls to a 4-2 season on the hill, with Hattie Lau, Marcella Phillips, Jean Schray, and Shirley Strickler helping with their hitting. Blochberger was the loop's top hitter with .652 average, and Lau was runner-up with a .647 average.

Lora Hiatt, *Coach*

Left to Right:
Kneeling: J. Mell, E. Craig, L. Green, M. Phillips, M. Blochberger.
Standing: D. Nichols, N. Ripper, M. Lane, L. Longman, G. Ellen, H. Lau, L. Hiatt, S. Strickler.

Softball

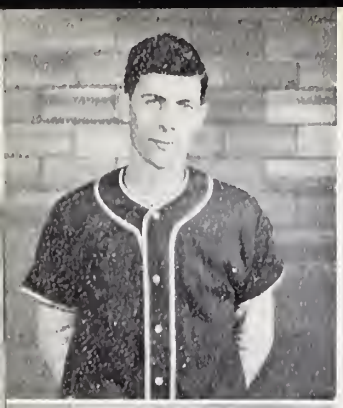

JIM MITCHELL
Trojan

CAL JOHNSON
Trojan

GENE MORGAN
Indian

SANDY NOE
Trojan

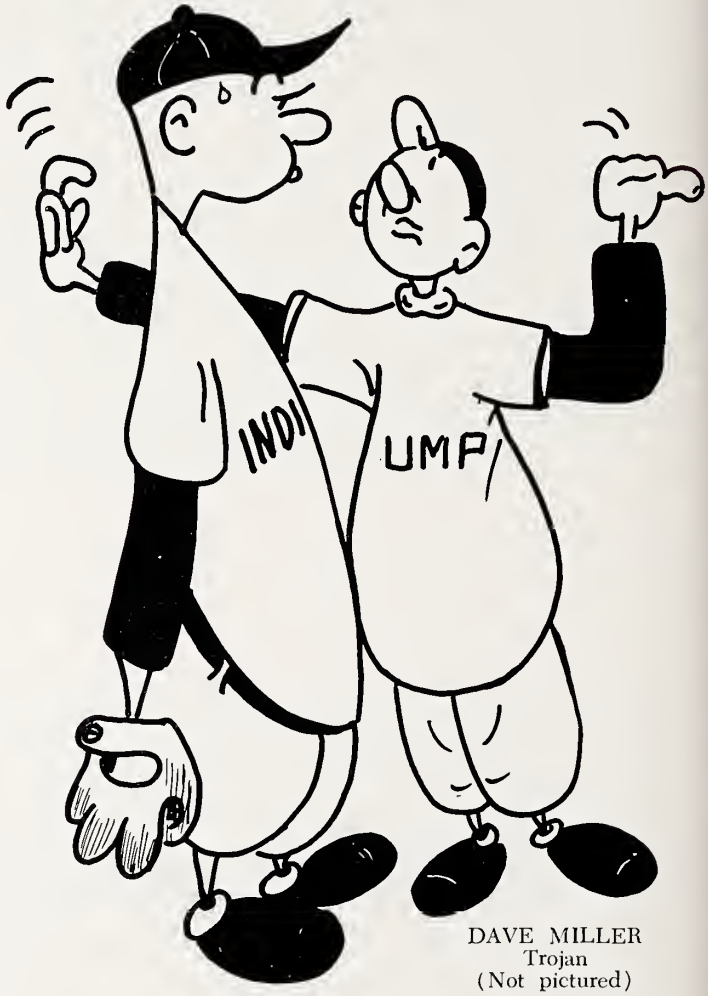

DAVE MILLER
Trojan
(Not pictured)

BOB MEYER
Trojan

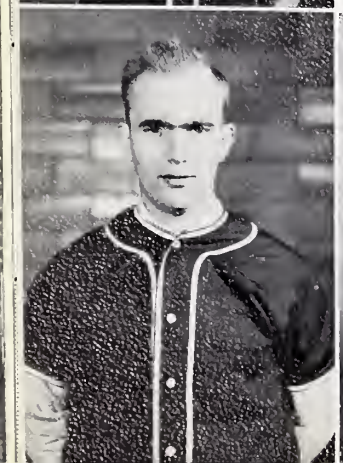

DAVE BROWN
Spartan

DON KEELING
Trojan

DON DURICK
Spartan

DON WATSON
Spartan
(Not pictured)

All-Stars

SHIRLEY STRICKLER
Indian

RUTH PETERS
Trojan

JEAN SCHRAY
Indian

ARDITH HUNT
Trojan
(Not pictured)

MARCELLA PHILLIPS
Indian
(Not pictured)

MARJORIE DEBOOY
Spartan

NORMA BLOCHBERGER
Indian

VIOLET SCHOENWETTER
Trojan

HATTIE LAU
Indian

Donald Durick, *President*

Men's "O" Club

President.....Donald Durick
Vice-President.....Calvin Johnson
Secretary-Treasurer.....Paul White
Women's President.....Marilyn Starr

"The 'O' Club's the best club in O.N.C.!" . . . Each member should have this slogan drilled into him after the initiation in the fall.

This club is an organization to which the top athletes and the top sportsmen and sportswomen are elected. They come from the five major sports of Olivet: football, softball, basketball, baseball, and track.

Left to Right:

First Row: V. Doner, L. Sheckler, D. Bell, P. White, D. Durick, D. Johnson, W. Watson, C. McCullough, C. Voigt.

Second Row: E. Mattax, C. Taylor, D. Matthews, H. Brown, D. Miller, B. Winegar, B. Squires, M. Reed, B. Reich, B. Schafer.

Left to Right:
Seated: V. Hendricker, M. Starr, J. Spencer.
Standing: B. Bell, S. Strickler, M. Smith, L. Hiatt.

Women's "O" Club

In the fall the "O" Club sponsored the annual "Tip-Off." This year the homecoming was a big success with several new features to the program. An estimated 1,500 alumni, students, and friends attended this highlight of the year.

Other activities of the club were the annual "O" Club Banquet in the spring, and the "O" Club-sponsored chapel program.

Although the clubs have separate names they work together on the activities during the year.

Marilyn Starr, *President*

Left to Right:
Mary Jane McLaughlin, Donna Imel, QUEEN MILDRED BOOTH, Leah Dell Phillips, Jo Anne Major.

Queen "Millie" and her Court

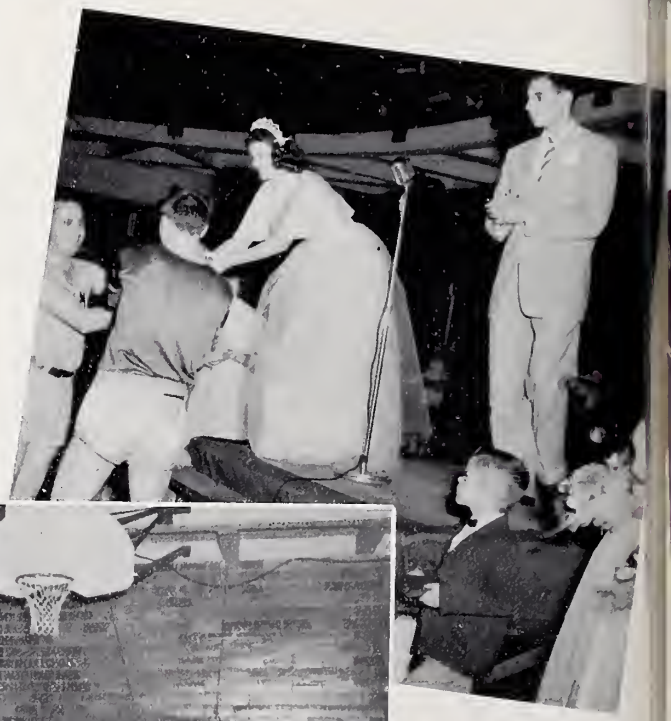

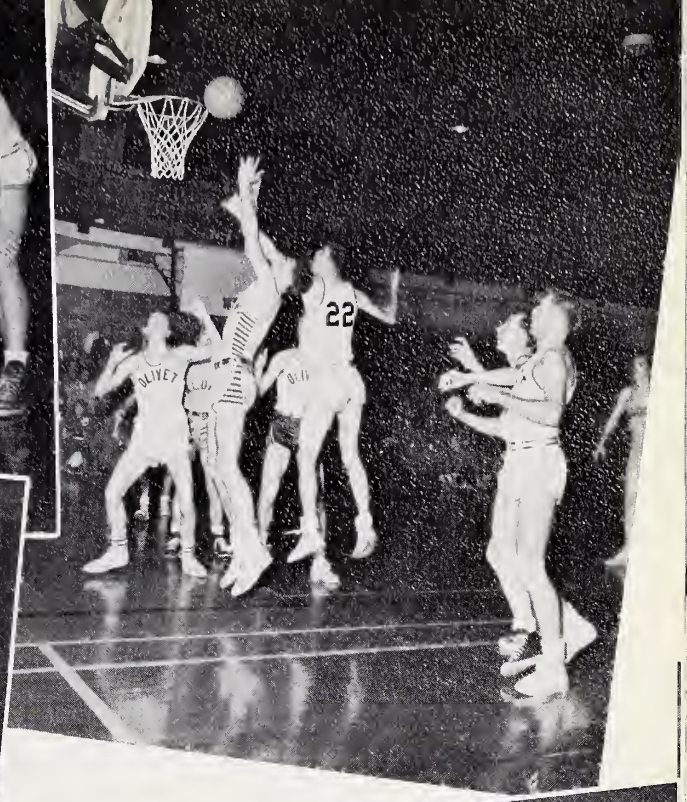

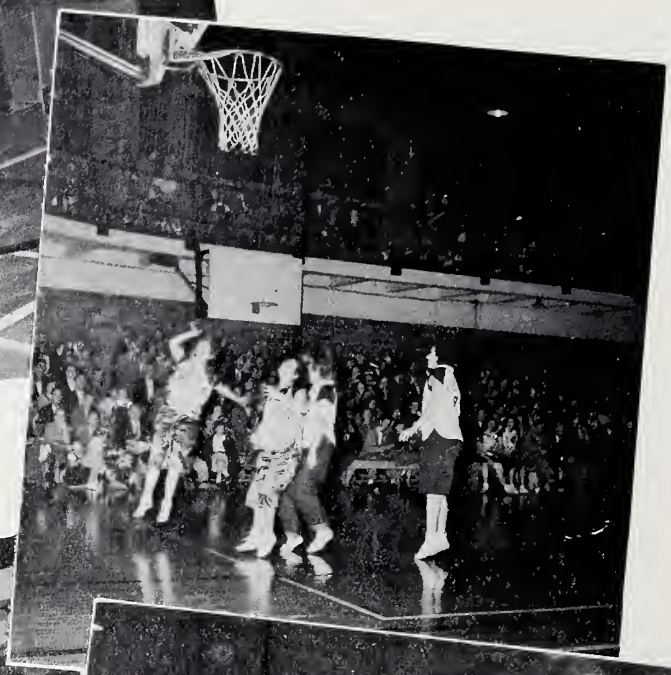

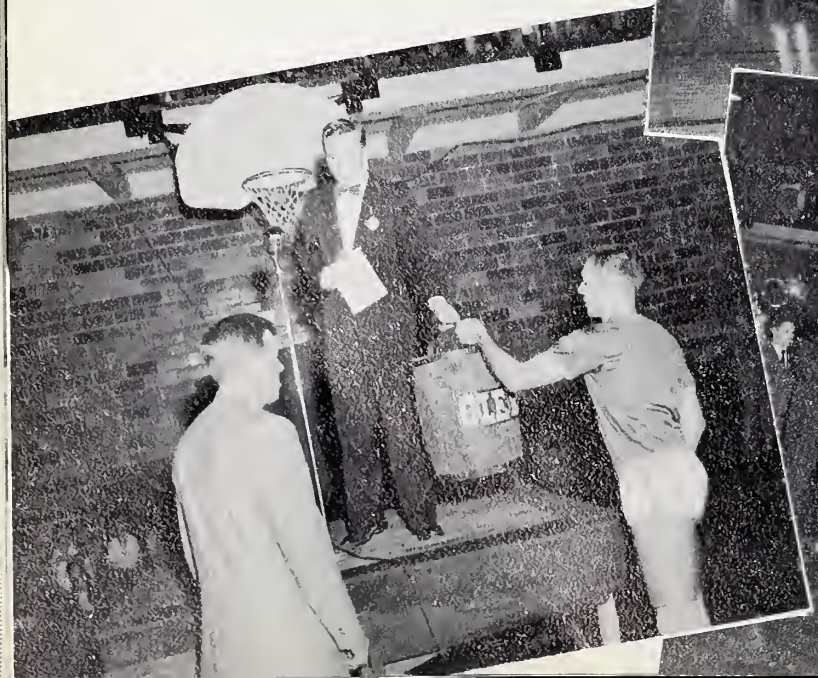

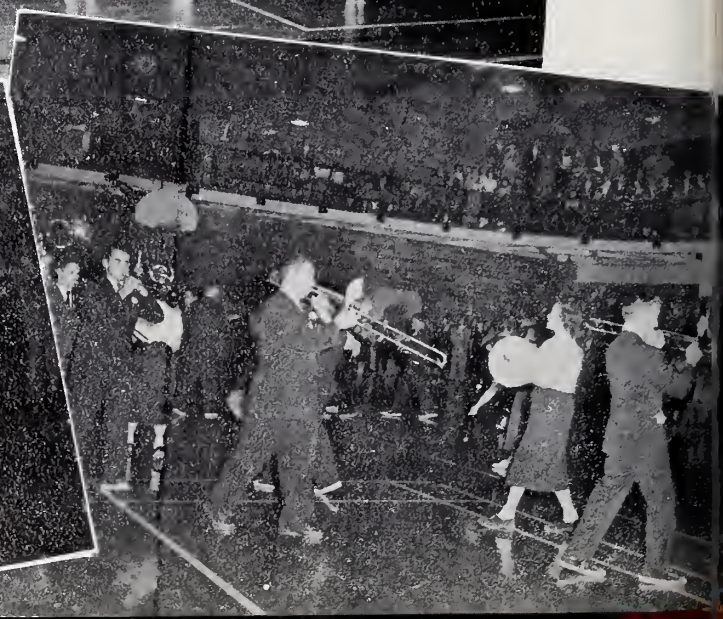

TIP-OFF ACTIVITIES

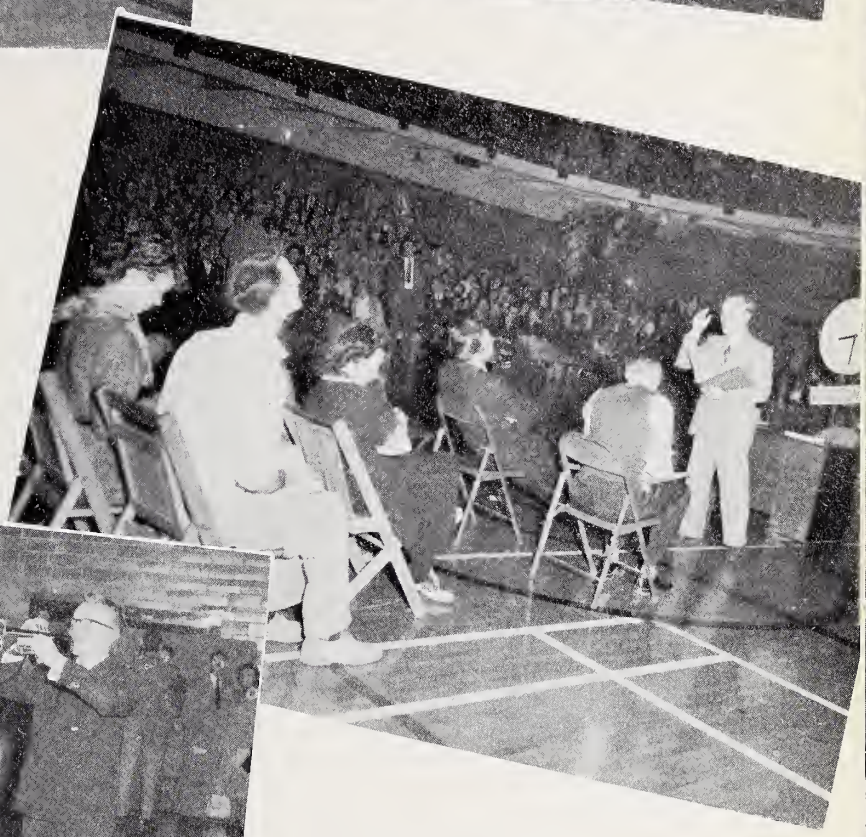

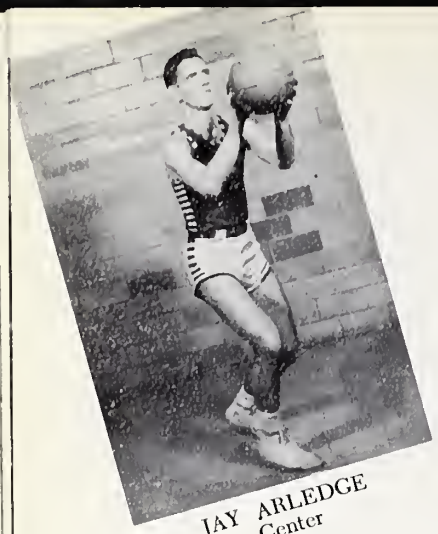

JAY ARLEDGE
Center

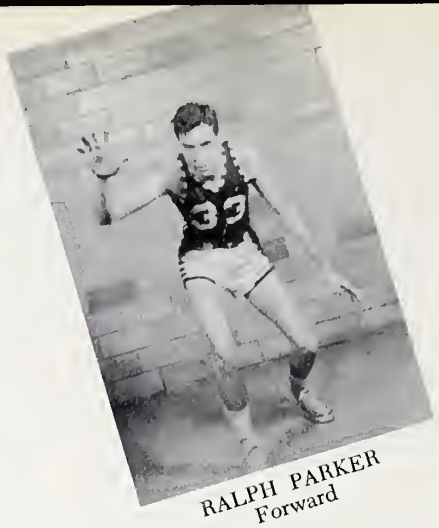

RALPH PARKER
Forward

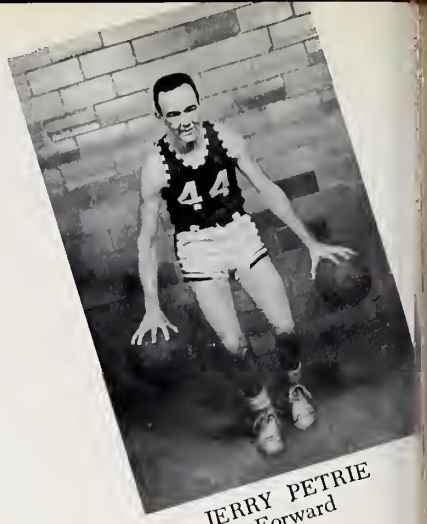

JERRY PETRIE
Forward

CAL JOHNSON
Coach

Left to Right:
Kneeling: R. Parker, J. Arledge, S. Marquart, B. Johnston, J. Petrie.
Standing: B. Meyer, J. Mitchell, D. Williamson, D. Boice, J. Litle.

GEORGE SMITH
Manager

JIM MITCHELL
Guard

BUDDY JOHNSTON
Center

HAROLD ROSE
Forward

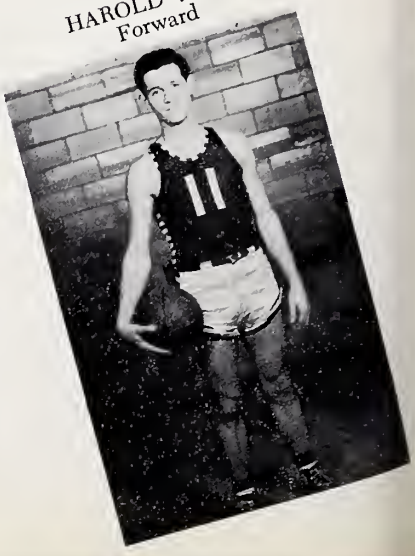

DAVE BOICE
Forward

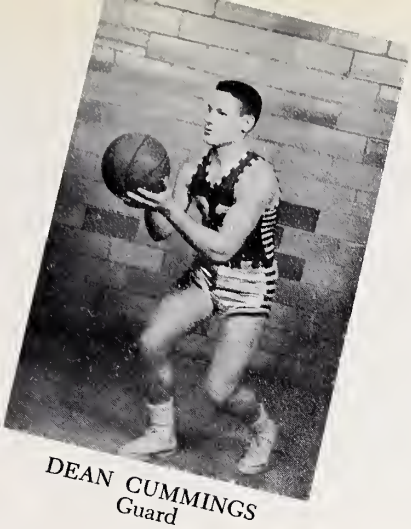

DEAN CUMMINGS
Guard

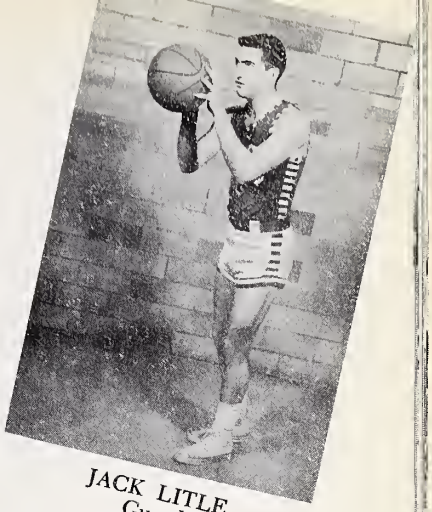

JACK LITLE
Guard

Trojan Basketball

Although the Trojans were played up as the favorites of the year in basketball, they had to settle for a split in championship honors, due to a last game winning spurt by the Indians. The Trojans had a well balanced attack in setshot artists Litle and Mitchell, along with Johnston, Arledge, and Petrie, who carried the load of the rebounding duties. This year's Trojans will always be remembered as a team full of fight and spunk in victory as well as defeat. Since the Trojans lose no key players this year, they are expected to be extra strong next year. Their coach for the season was Cal Johnson.

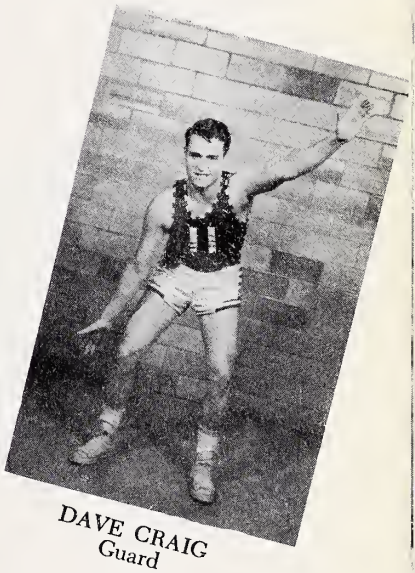

DAVE CRAIG
Guard

DAVE MILLER
Forward

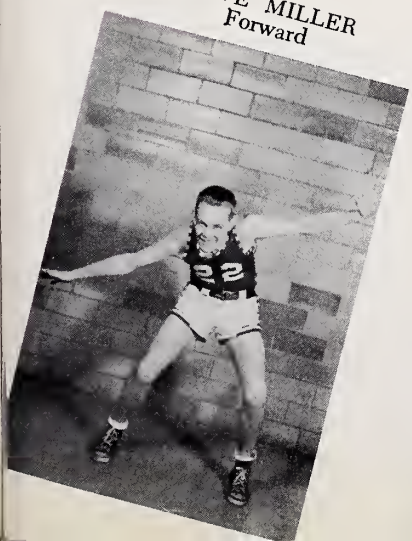

BOB MEYER
Guard

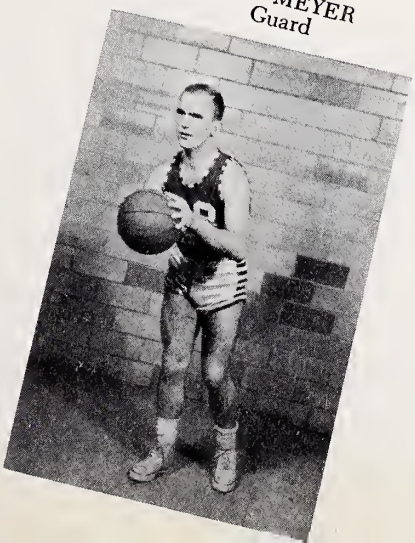

DON WILLIAMSON
Forward

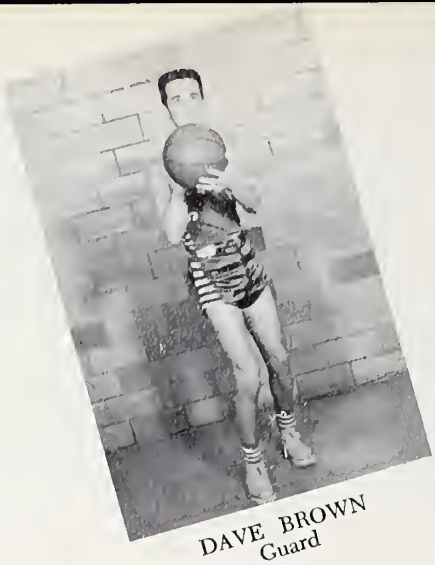

DAVE BROWN
Guard

BOB BALLARD
Forward

WAYNE McGUIRE
Coach

Left to Right:
Kneeling: T. Patchett, D. Brown, E. Wilson, B. Small, B. Ballard.
Standing: H. Brooks, Manager; B. Reich, D. Mathews, W. McGuire, J. Dales, C. Taylor, B. Stephens, Manager.

CHUCK TAYLOR
Guard

TOM PATCHETT
Center

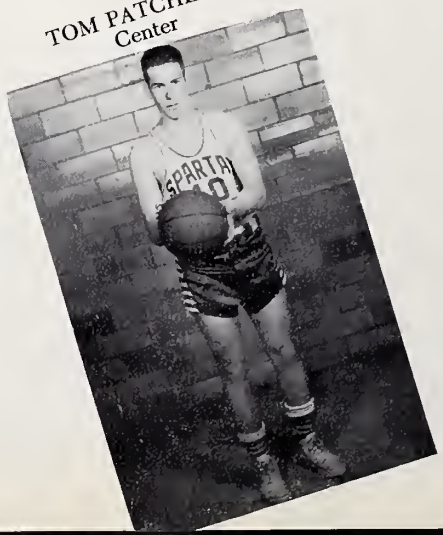

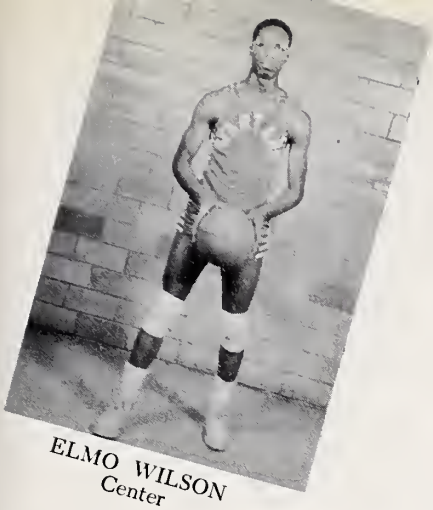

ELMO WILSON
Center

BOB REICH
Forward

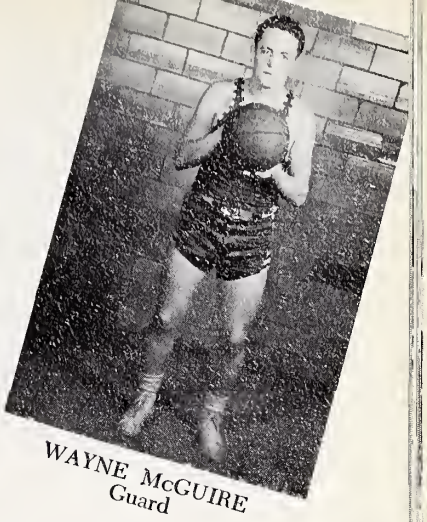

WAYNE McGUIRE
Guard

Spartan Basketball

Due to some tough breaks the Spartan cagers just couldn't seem to get clicking this year. Their record stood at no wins and eight defeats. Even though they never won a game, they always fought hard until the final buzzer sounded. Some of their standouts for the year were Dave Brown, Don Mathews, and Wayne McGuire in the ball handling department; while Tom Patchett and Elmo Wilson were their top rebounders. Since this was rebuilding year for the Green and White, they have high hopes of being a top title contender next year. Wayne McGuire and Don Durick divided the coaching chores for the year.

JERRY DALES
Guard

DON MATHEWS
Guard

BOB SMALL
Forward

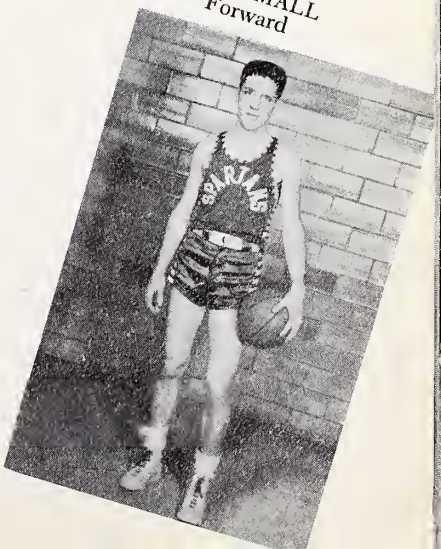

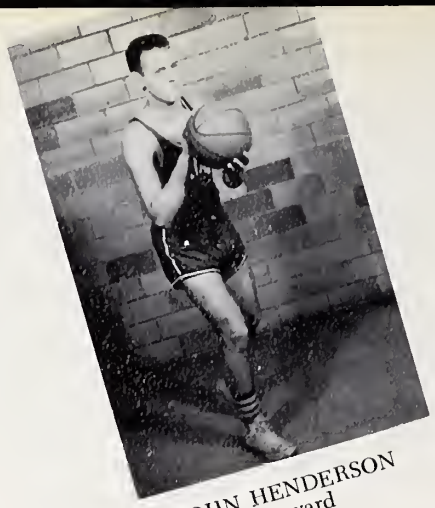

JOHN HENDERSON
Forward

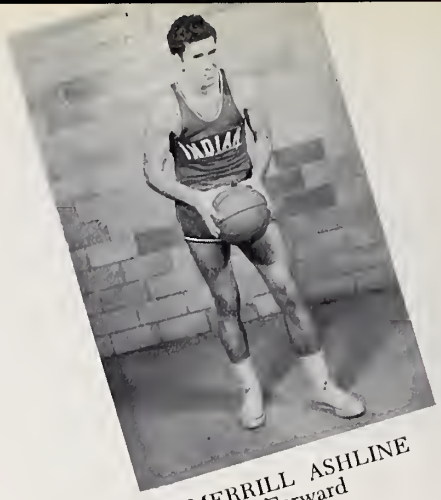

MERRILL ASHLINE
Forward

MERRILL HUGHES and
CHUCK McCULLOUGH—Coaches

Left to Right:

Kneeling: M. Hughes, M. Ashline, C. McCullough, B. Winegar, D. Bell.

Standing: J. Knox, Manager; W. Parsons, R. McQueen, J. Henderson, F. Fortune, B. Crabtree, J. Sigler.

RONNIE McQUEEN
Guard

DON BELL
Forward

FRED FORTUNE
Guard

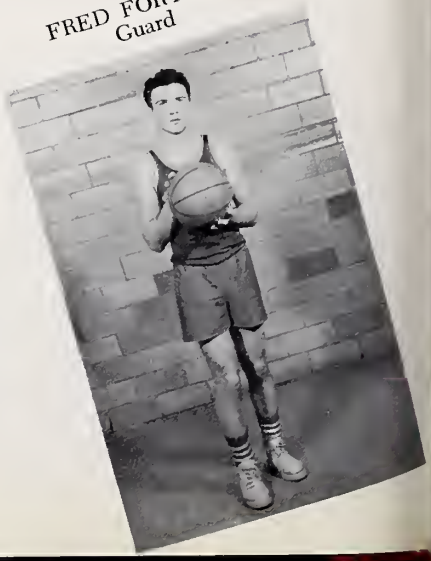

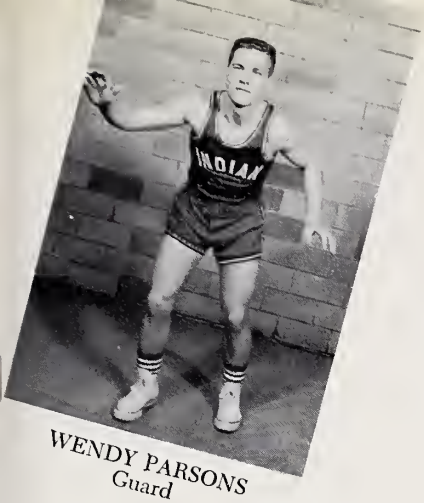

WENDY PARSONS
Guard

MERRILL HUGHES
Center

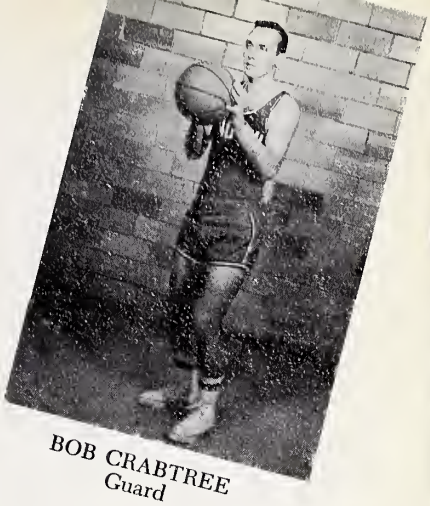

BOB CRABTREE
Guard

Indian Basketball

Paced by the League scoring leader McCullough and scrappy player Don Bell, along with Henderson, Hughes, Ashline, and Parsons, the Indians copped a tie for first place honors with the Trojans. This was accomplished by beating them in the last game of the season. Although the Indians started slow at the beginning of the year, they finally caught fire during the last few games and managed to catch the Trojans at the finish line. Again the Indians will be remembered for their fighting spirit and good sportsmanship, for which they have been known the past years. The coaching of the Indians was divided between McCullough and Hughes.

JERRY SIGLER
Center

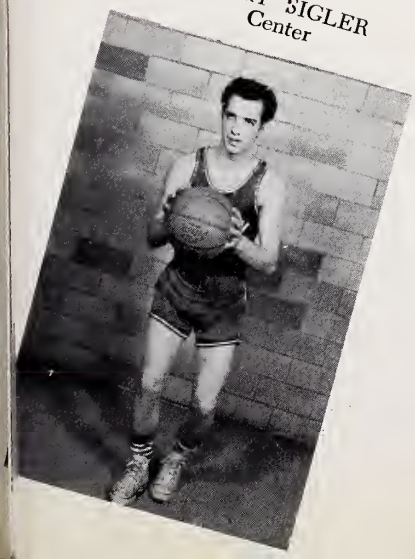

BILL WINEGAR
Center

CHUCK McCULLOUGH
Forward

Jim Mitchell, *Coach*

Left to Right:
First Row: A. Hunt, M. Smith, E. Williams, B. Hickler, C. Helms.
Second Row: R. Peters, D. Anthony, M. Combs, J. Fuller, O. Slade.

Trojan Basketball

JOYCE FULLER

RUTH PETERS

ORLAINE SLADE

EILEEN WILLIAMS

MARGARET SMITH

CAROLYN HELMS

Although having only one veteran on the starting six, the Trojan girls fought their way into a second place tie with the Spartans. These girls showed remarkable improvement as the season sped by, and had it not been for losing an overtime to the Spartans, plus dropping several other very close contests, they could have changed their standing considerably. The Trojans were paced by star forward Hickler, as far as the point getting department was concerned, while Combs, Smith, and Slade did a fine job of defensive work. The Trojans' only loss from graduation will be Smith.

MARGARET COMBS

BEVERLY HICKLER

DELLA ANTHONY

ARDITH HUNT

Don Watson, *Coach*

Left to Right:
Kneeling: K. Horner, S. Hamilton, M. DeBooy, E. Morse.
Standing: J. Spencer, J. Millam, D. Hay, F. Cypert, V. Hendricker, M. Starr.

Spartan Basketball

MARJORIE DEBOOY

KATHRYN HORNER

ELSIE MORSE

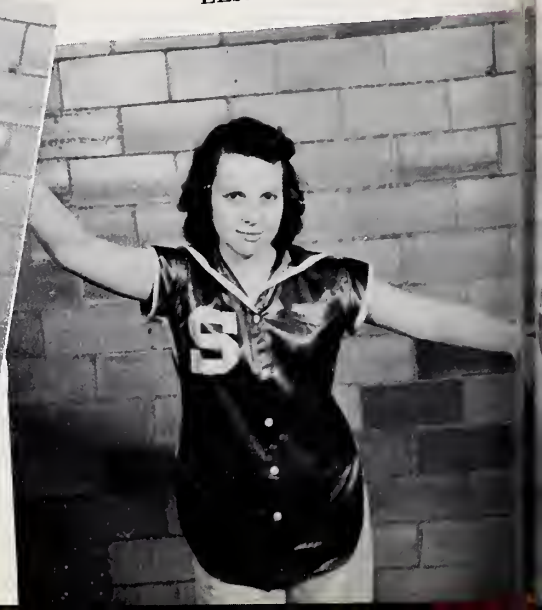

SHIRLEY HAMILTON

VERA HENDRICKER

FRANCES CYPERT

Here was a team with a hard fighting spirit that battled their way into a second place deadlock with the Trojans. These girls fought and earned every bit of what they got; and had it not been for a few tough breaks, they could have been top title contenders. Forwards Hendricker, Starr, and Spencer, who also was the League leader in scoring this year, showed the way in the point scoring department, while guards Cypert, Hay, Millam, DeBooy starred on defense. Don Watson, a sophomore, was their coach.

MARILYN STARR

DONNA HAY

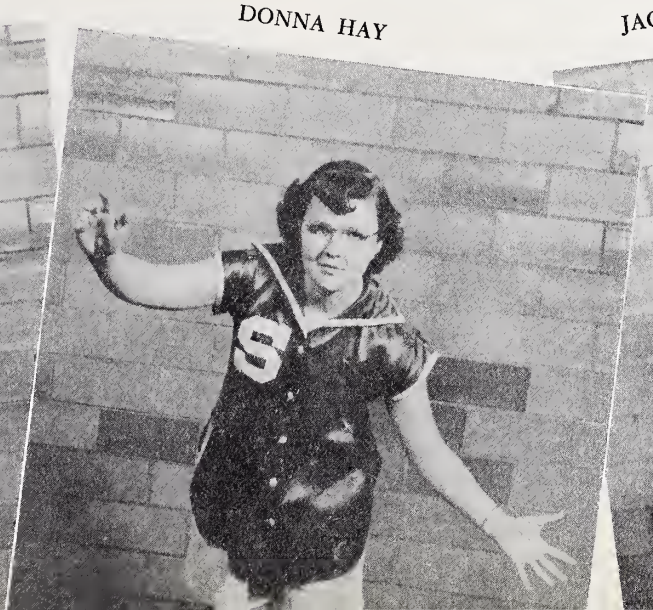

JACQUELINE SPENCER

Left to Right:
First Row: N. Blochberger, L. Green, L. Phillips, J. Schray, B. Strong, C. Eckley.
Second Row: S. Strickler, M. Phillips, B. Richards, B. Larson, N. Ripper, J. Mell, L. Hiatt.

Indian Basketball

Paul White, *Coach*

CAROLYN ECKLEY

LEAH DELL PHILLIPS

LORA HIATT

SHIRLEY STRICKLER

JANET MELL

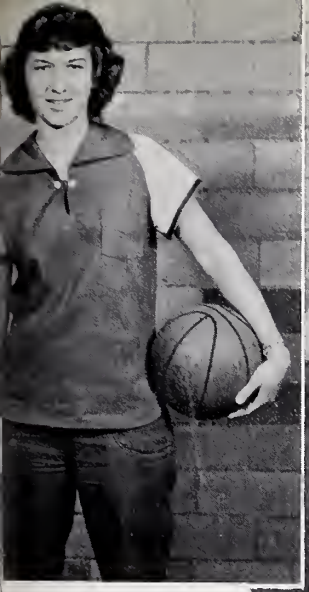

NORMA BLOCHBERGER

NADENE RIPPER

BARBARA LARSON

BARBARA STRONG

Paced by star forwards Strong, Strickler, and Hiatt, along with ace defensive guards, Blochberger, Ripper, and Green, the mighty Indian girls took undisputed first place. They swept through eight straight games without a single defeat. This record was due to the fact the Indian girls played their hearts out every minute of the game, a consistency which proved very successful in the end. Their coach for the season was Paul White.

LENA GREEN

JEAN SCHRAY

BETTY RICHARDS

MARCELLA PHILLIPS

Basketball

JAY ARLEDGE
Trojan forward

BUD JOHNSTON
Trojan center

DON BELL
Indian forward

DAVE BROWN
Spartan guard

JIM MITCHELL
Trojan forward

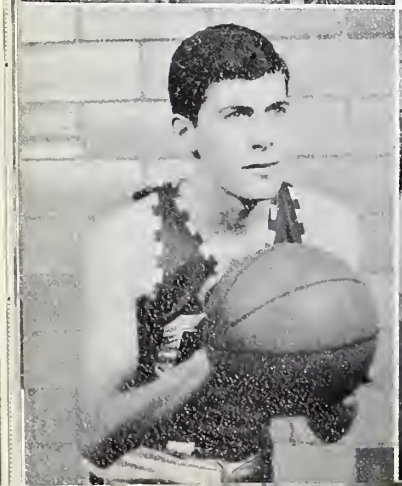

CHUCK McCULLOUGH
Indian guard

JACK LITLE
Trojan guard

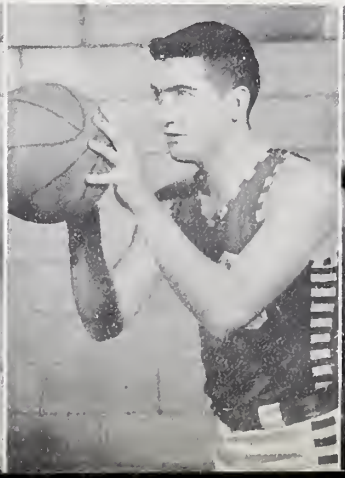

WENDY PARSONS
Indian guard

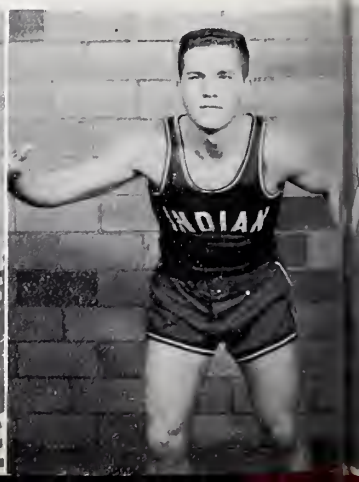

All-Stars

BARBARA STRONG
Indian forward

SHIRLEY STRICKLER
Indian forward

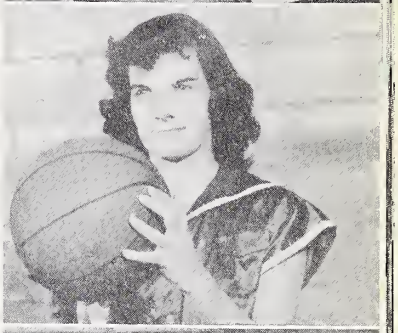

JACKIE SPENCER
Spartan forward

NORMA BLOCHBERGER
Indian guard

BEVERLY HICKLER
Trojan forward

FRANCES CYPERT
Spartan forward

NADENE RIPPER
Indian guard

MARGARET SMITH
Trojan guard

MARGARET COMBS
Trojan guard

"B" Teams

INDIAN
Left to Right:
Kneeling: B. Crabtree, M. Thill, B. Squires, B. Winegar.
Standing: Coach D. Bell, E. Kappen, P. White, G. Houchin, B. Bowman.

SPARTAN
Left to Right:
Kneeling: D. Durick, John Petrie.
Standing: T. Ramquist, M. Wicker, J. Dales.

TROJAN
Left to Right:
Kneeling: J. Vetter, C. McLouth, T. Short, W. Keezee, D. Boice.
Standing: Coach J. Mitchell, B. Pasko, R. Thompson, H. Rose, C. Carpenter.

FRIDAY NIGHT GAMES

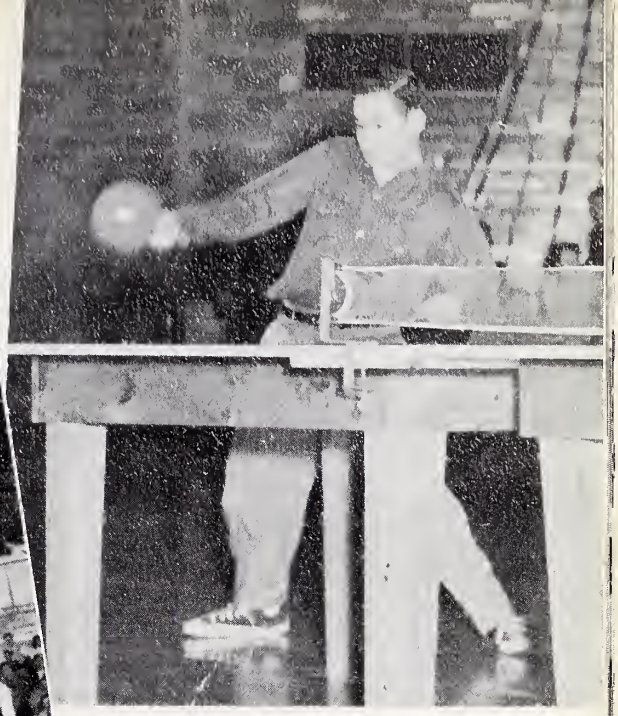

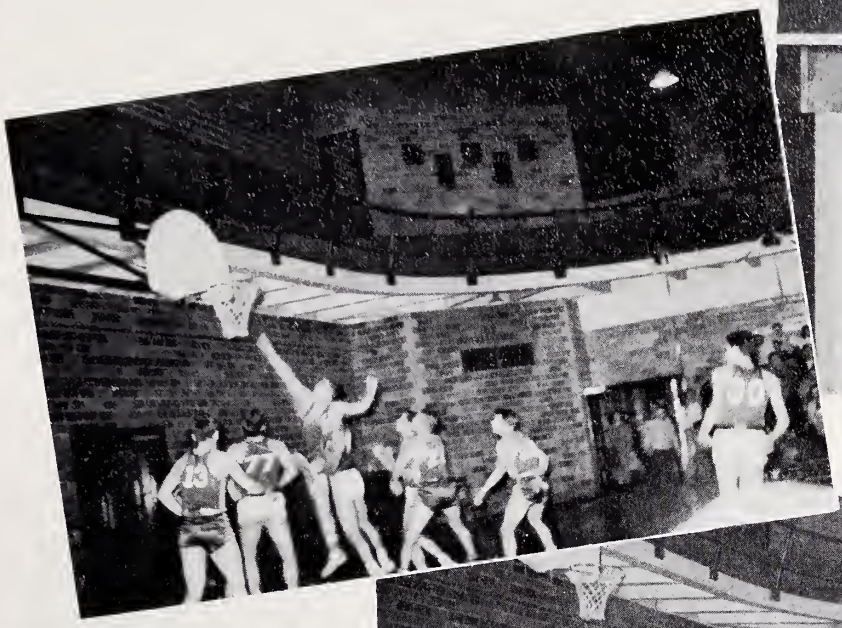

Field Day

WOMEN'S EVENTS

Record	*Event*	*Time*	*1st Place*	*2nd Place*	*3rd Place*
0:06.3	50 Yard Dash	0:07.2	Bell—I	Morris—I	Spencer—S
0:13.2	100 Yard Dash	0:14.7	Bell—I	Morris—I	Coates—S
1:02.8	440 Yard Relay	1:09.3	Spartans	Indians	
		Distance			
24'6¼"	Shot Put	21'6½"	Anderson—I	Shearer—S	Hiatt—I
4'5"	Running High Jump	3'3¾"	Morris—I	Starr—S	Shearer—S
14'6"	Running Broad Jump	11'6"	Morris—I	Starr—S	Graham—I
4'0"	Standing High Jump	3'1¾"	Strickler—I	Shearer—S	Bell—I
7'9"	Standing Broad Jump	5'10"	Starr—S	Morris—I	Ruble—S

TOTAL POINTS Indians—45 Spartans—26

MEN'S EVENTS

Record	*Event*	*Time*	*1st Place*	*2nd Place*	*3rd Place*
	100 Yard Dash	0:10.7	Matthews—S	Reed—I	L. Sheckler—S
0:23.1	220 Yard Dash	0:24.3	Matthews—S	Reed—I	L. Sheckler—S
0:55.8	440 Yard Dash	*0:55.7	Matthews—S	Brown—I	Kanipe—I
2:09.7	880 Yard Run	2:18.6	White—I	Kemper—S	Parsons—I
4:57.7	Mile Run	5:00.5	Parsons—I	White—I	Zurcher—I
	Medley Relay	4:13.5	Indians	Trojans	
		Distance			
45'9"	Shot Put	43'5¼"	Hendricks—S	Oliver—I	James—T
121'7"	Discus	92'	Oliver—I	James—T	E. Behr—S
150'9"	Javeline	120'4"	Schultz—S	Hendricks—S	E. Behr—S
10'7⅞"	Pole Vault	9'6"	Brown—I	Winegar—I	Durick—S
5'9⅛"	Running High Jump	5'2⅞"	Winegar—I Schultz—S		Pauley—T Reed—I Williamson—T
20'9"	Running Broad Jump	18'8⅛"	Reed—I	Matthews—S	Carpenter—S
4'10¾"	Standing High Jump	*4'11¼"	McMurrin—T	Schultz—S	Winegar—I Williamson—T
10'1¼"	Standing Broad Jump	9'4"	E. Behr—S	Kemper—S	McMurrin—T

*New Record

TOTAL POINTS Indians 56 1/3 Spartans 55 Trojans 13 2/3

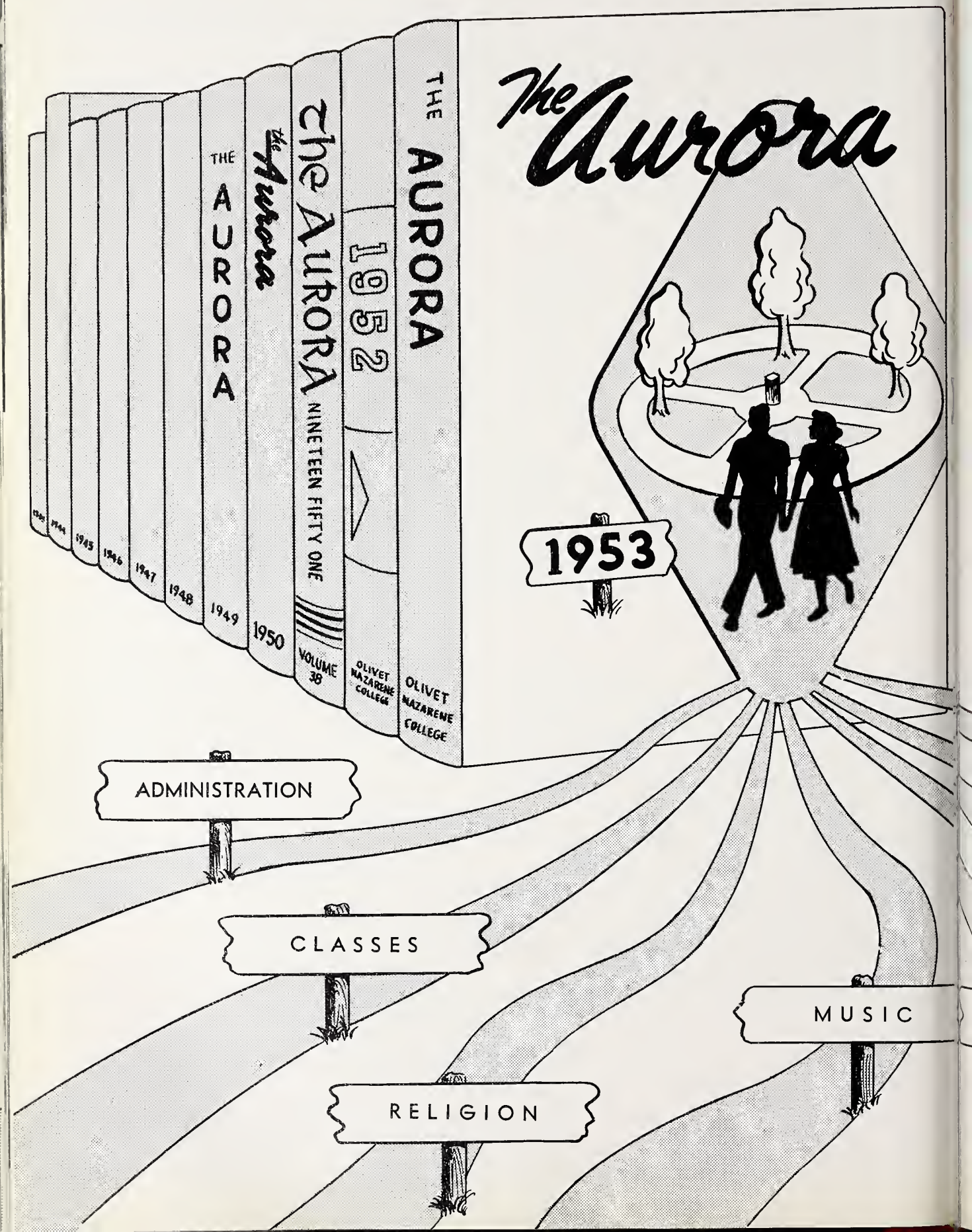
The Aurora
1953
THE AURORA
1952
OLIVET NAZARENE COLLEGE
OLIVET NAZARENE COLLEGE
The AURORA NINETEEN FIFTY ONE
VOLUME 38
The Aurora
THE AURORA
1949
1948
1947
1946
1945
1944
ADMINISTRATION
CLASSES
RELIGION
MUSIC

. . . *Alumni Association*
. . . *Faculty Roster*
. . . *Student Roster*
. . . *Directory of Advertisers*

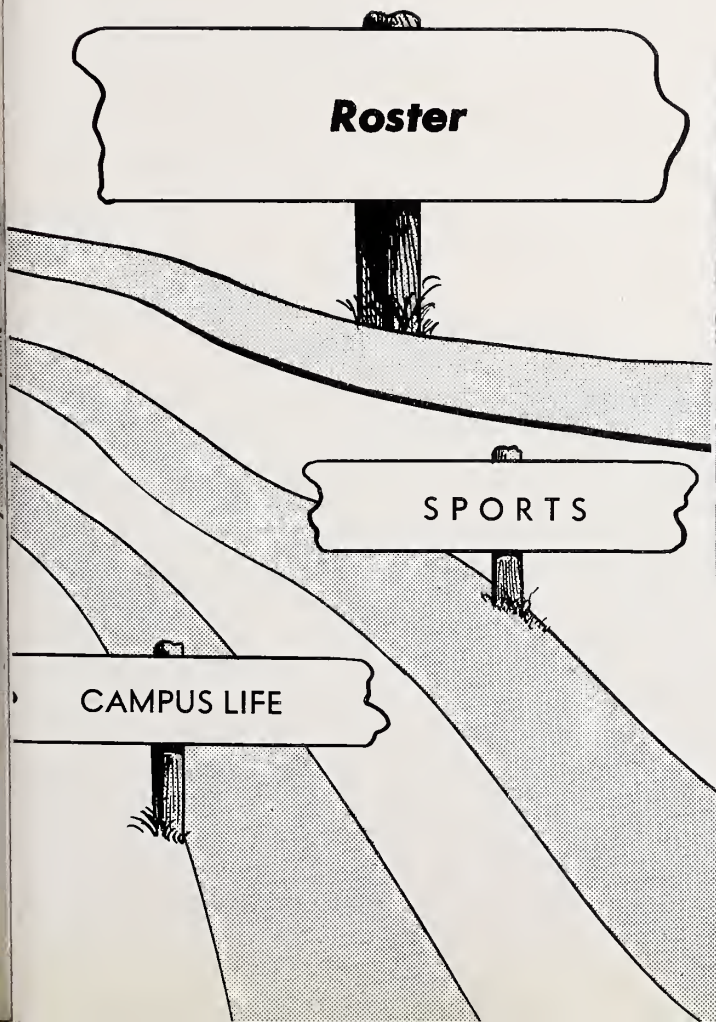

Left to Right:
Marvin J. Taylor, Donald D. Starr, Mrs. Sylvester A. Smith, Ruth E. Gilley.

Alumni Association

President.....Dr. Donald D. Starr
Vice-President.....George A. Snyder
Executive Secretary.....Marvin J. Taylor
Treasurer.....Ruth E. Gilley
Historian.....Mrs. Sylvester A. Smith

The Alumni Association of Olivet Nazarene College is a growing organization. Each Commencement Day as the graduate flips his mortar board tassel from left to right he ceases to be a Senior and becomes an Alumnus. As he steps from school life into life's school he assumes a new relationship to his college, and now the Alumni Association is the organization through which he speaks. The Association has a representative on the Board of Trustees. Its officers confer with the President of the college. It plans reunions and homecomings. Through it the Alumnus has an opportunity to contribute to worthwhile projects for the college. Among these projects have been a printing press and a museum (both lost in the fire of '39), scholarships, addressograph, office equipment, the Greer Greenhouse, and science equipment. Now the Alumni Association is cooperating with the college administrators in raising funds for the new memorial library building, which is one of the great needs of Olivet. The progress of Olivet Nazarene College benefits each Alumnus and former student as well as the present student. The Alumni Association is the graduates' organization. By all working together we build for today and tomorrow on the victories and achievements of yesterday.

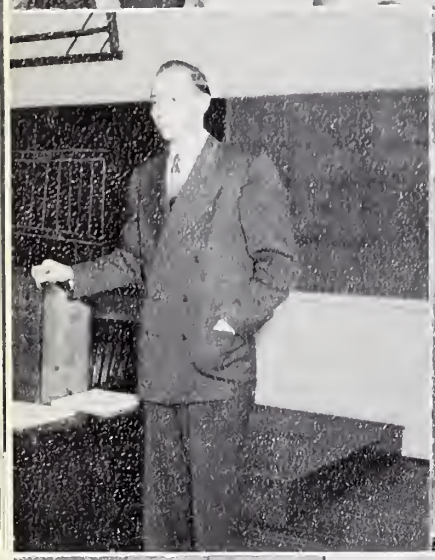

Faculty Roster

Anderson, Leonard E., 443½ N. Blaine St., Bradley, Ill., 36.
Arneson, Harriet, 201 Olivet Circle, Bourbonnais, Ill., 32.

Bade, Kenneth, Marsile St., Bourbonnais, Ill., 29.
Brown, Anna, 207 Burke St., Bourbonnais, Ill., 30.
Brown, Leroy, 207 Burke St., Bourbonnais, Ill., 30.
Bowman, Blanche, Cottage 2, Elm Park, Bourbonnais, Ill., 31.

Coburn, Jessie A., 16 N. Convent St., Bourbonnais, Ill., 36.
Cotner, John, 208 Olivet St., Bourbonnais, Ill., 34.

Davis, Harrison O., Chapman Hall Olivet, Kankakee, Ill., 38.
Davis, Mamie M., Chapman Hall Olivet, Kankakee, Ill., 38.
Demaray, Coral E., 35 Roy St., Bourbonnais, Ill., 30.
Donaldson, Ruth, Williams Hall Olivet, Bourbonnais, Ill., 37.
Donson, Wanda, Williams Hall Olivet, Bourbonnais, Ill., 25.

Endsley, Elizabeth, R.R. 2, Bourbonnais, Ill., 26.

Fardig, Sheldon, 7250 Eberhart, Chicago 19, Ill., 28.
Flaugher, Jewell, 186 Main St., Bourbonnais, Ill., 29.

Gale, Ella Leona, 186 Main St., Bourbonnais, Ill., 27.
Gardner, J. Russell, 90 Marsile St., Bourbonnais, Ill., 33.
Gardner, Marion A., 90 Marsile St., Bourbonnais, Ill., 28.
Gardner, R. Wayne, 301 Burke St., Bourbonnais, Ill., 33.
Gilley, Ruth, 201 Olivet Circle, Bourbonnais, Ill., 26.
Glover, Robert, 805 S. 8th Ave., LaGrange, Ill., 28.
Greenlee, Gerald, 210 Olivet St., Bourbonnais, Ill., 29.
Grothaus, Clarence, 306 Olivet St., Bourbonnais, Ill., 32.

Hardin, Nellie O., 35 Convent St., Bourbonnais, Ill., 31.
Henderson, Charles L., 136 Main St., Bourbonnais, Ill., 24.
Humble, Harvey, 98 Marsile St., Bourbonnais, Ill., 35.

Ide, Charles D., 206 Burke St., Bourbonnais, Ill., 25.

Johnson, James, 195 Beaudoin St., Bourbonnais, Ill., 38.
Jorian, Glenn, Chicago, Ill.

Kell, Winona Day, 15 Olivet St., Bourbonnais, Ill., 31.
Kranich, Wanda, 84½ Rivard Ave., Bourbonnais, Ill., 29.

Lane, Ruth B., 23 Elm Park Olivet, Kankakee, Ill., 37.
Larsen, Naomi, 153 Main St., Bourbonnais, Ill., 27.
Larsen, Walter B., 153 Main St., Bourbonnais, Ill., 27.
Leist, J. F., Brezee Apartments, Olivet St., Bourbonnais, Ill., 33.
Liddell, Daniel, Goodwin Hall Olivet, Kankakee, Ill., 30.
Lungsford, R. L., 458 N. Vasseur St., Bradley, Ill., 34.

Mack, James Bryant, 808 N. Scott St., Wheaton, Ill., 32.
McClain, C. S., 16 Convent St., Bourbonnais, Ill., 24.
McClain, Eunice S., 16 Convent St., Bourbonnais, Ill., 36.
Mitten, L. G., 94 Marsile St., Bourbonnais, Ill., 35.
Morris, Betty, 32 River St., Bourbonnais, Ill., 36.
Nees, L. Guy, 315 N. Center St., Bradley, Ill., 108.

Olsen, Jean W., Bourbonnais, Ill., 38.

Parr, F. O., 110 Williams St., Bourbonnais, Ill., 35.
Perry, Lorene, 37 Midway Court, Hammond, Ind., 28.
Perry, Ralph E., 37 Midway Court, Hammond, Ind., 24.

Reed, Harold W., 1 Olivet St., Bourbonnais, Ill., 22.
Rice, William David, 24 Convent St., Bourbonnais, Ill., 33.

Schwada, Paul L., 147 N. Cleveland Ave., Bradley, Ill., 25.
Seamen, Lauren I., 11112 S. Michigan Ave., Chicago, Ill., 37.

Slagg, Leo W., 16 Bernard Ave., Bourbonnais, Ill., 31.
Sloan, William P., 303 S. Kankakee, Wilmington, Ill., 26.
Smith, Ivan, 304 Olivet St., Bourbonnais, Ill., 27.
Smith, Lois, 304 Olivet St., Bourbonnais, Ill., 37.
Smith, Sylvester A., 182 N. Wildwood, Kankakee, Ill., 34.
Snowbarger, Willis E., 209 Burke St., Bourbonnais, Ill., 35.
Strickler, D. J., 323 N. Center St., Bradley, Ill., 32.

Welsh, Esther, 16 Convent St., Bourbonnais, Ill., 34.
Woodruff, A. Bond, 301 Burke St., Bourbonnais, Ill., 26.

Student Roster

Addleman, Eileen, 491 So. Chicago, Kankakee, Ill.
Adragna, Vincent J., 35 Convent St., Bourbonnais, Ill.
Agan, Robert, R.R. 18 Box 608, Indianapolis, Ind., 50.
Albrecht, Arlene, Ashton, Ill., 68.
Albright, Wayne, Olivet College, Kankakee, Ill., 103.
Amore, Raymond, Roscoe, Ohio.
Anderson, Doris, 43 Rivard St., Bourbonnais, Ill., 68.
Anderson, William E., R.R. 1, Frazeusbury, Ohio, 66.
Anthony, Della Mae, 675 S. Harris Ave., Columbus, Ohio, 56.
Anthony, Marilyn, 675 S. Harris Ave., Columbus, Ohio, 76.
Arledge, J. Wilbur, 703 East North Ave., Olney, Ill.
Arledge, Leta Joy, 703 East North Ave., Olney, Ill, 100.
Armstrong, Earl R.R. 3, Edon, Ohio, 70.
Armstrong, Evelyn, R.R. 3, Edon, Ohio, 64.
Ashe, Gerald C., 254 S. Clinton, Bradley, Ill.
Ashline, Merrill, 612 N. 5th Ave., Kankakee, Ill.
Axtell, Catherine, 324 W. Main, Cardington, Ohio.
Axtell, Ronald, 324 W. Main, Cardington, Ohio.

Baker, Carleton, 15738 Evergreen, Detroit, Mich., 97.
Baker, Edna, R.R. 3, Xenia, Ohio.
Baker, George, Box 208, White Pigeon, Mich., 61.
Ball, Donald, 4548 Edgewood Ave., Cincinnati, Ohio, 90.
Ball, Phyllis Joan, 3441 Evanston Ave., Cincinnati, Ohio, 78.
Ballard, Robert, 4419 E. Ashman, Midland, Mich.
Baltz, John, 534 Fair St., Kittanning, Pa.
Bambrough, Marjorie, 3126 Utah, St. Louis, Mo.
Barkey, Gerald, Olivet College, Kankakee, Ill.
Barnell, Jack, R.R. 2, Sturgis, Mich., 67.
Barnes, Chester, Box 151, No. 1, Bowling Green, Ohio, 54.
Barnes, Charles, Waynesfield, Ohio.
Barr, Raymond, 455 E. Locust St., Kankakee, Ill.
Baxendale, Ruth, Ackworth, Iowa, 53.
Baxter, James, 312 W. Fleming, Ft. Wayne, Ind.
Bayler, Leonard, 813 N. Eight St., Springfield, Ill., 98.
Beam, Lowell, R.R. 1, Westfield, Indiana.
Beanblossom, Juanita, 213 W. 6th St., New Albany, Ind., 54.
Behr, Louis, 233 South Road, Georgetown, British Guiana, S.A., 98.
Bell, Barbara, 9641 Prest, Detroit, Mich., 63.
Bell, Donald, 9641 Prest, Detroit, Mich., 89.
Bellamy, Chloe, Box 64, St. Johns, Ohio, 51.
Belt, Paul, R.R. 2, Caledonia, Ohio, 60.
Benge, Harold, 671 Woodford, Hamilton, Ohio.
Benge, Mary, 415 S. Joliet St., Wilmington, Ill.
Benham, Dorothy, R.R. 3, Box 24, Mason, Mich., 62.
Bennett, Stanley Jr., 2628 South 9th, Ironton, Ohio, 81.
Benson, Anna Mae, Lynn, Ind.
Bentley, Wesley, 30 Donald Ave., East Longmeadow, Mass., 81.
Bever, Harlyn, 211 S. Washington, Bradley, Ill., 57.
Beyer, Arlene, Massbach, Ill.
Biberstine, Richard, 518 E. South St., Bluffton, Ind.
Birchard, Anita, Salama, B.V. Guatemala, S.A.
Birchard, Mary, 2606 Jefferson, Midland, Mich., 53.
Blackwell, Phyllis, 798 Penticton Ave., Penticton, British Columbia.
Blochberger, Norma, 605 Oak St., Leavenworth, Kan., 52.
Boice, David, 780 Madison Ave., Chillicothe, Ohio.
Bolender, Eleanor, R.R. 1, Hilo, Ohio, 56.
Bomgardner, Harold, 2223 W. Colorado Ave., Colorado, Springs, Colo., 48.
Bond, Donald, 6412 Jefferson, Hammond, Ind., 105.
Booth, Mildred, R.R. 2, Jasper, Ind., 88.

Borger, Fred, 1540 Commercial Ave., Chariton, Iowa, 68.
Bos, Helen, 155591 Crescentwood, East Detroit, Mich., 63.
Bough, Otis, Scotland, Ind.
Boughan, Harriet, 8143 Maryland, Chicago, Ill., 89.
Bourk, Genevieve, 422 North Hill, Momence, Ill.
Bowman, Robert, 308 Center St., Cardington, Ohio, 50.
Bradley, Helen, R.R. 1, Lawrenceville, Ill., 60.
Braker, Willard, Olivet College, Kankakee, Ill.
Brasher, Howard, 5439 Webster, Hammond, Ind.
Breen, Charles, Empire, Ohio.
Breen, Florencie, R.R. 1, Lawrenceville, Ill., 60.
Brenneman, Paul, R.R. 6, Iowa City, Iowa.
Brewbaker, Charles, Box 71, W. Lincoln St., Onarga, Ill.
Brewer, Gladys, Olivet College, Kankakee, Ill.
Brewer, Oscar, Olivet College, Kankakee, Ill.
Brieden, Edwin, #5 Water St., Bourbonnais, Ill., 83.
Briles, Susan, 1473 Evans Ave., Noalesville, Ind., 49.
Britton, John, Mt. Zion, Ill., 105.
Brooks, Hugo, 1035 Highland Ave., Dayton, Ohio, 76.
Brooks, Richard, 361½ 3rd St., Manistee, Mich., 51.
Brough, Norlyn, 438 Praire, Charlotte, Mich., 50.
Brown, David, 105 South 9th, Oregon, Ill.
Brown, Harold, 1517 E. Madison, Des Moines, Iowa.
Brown, Opal, 435 S. Yates, Kankakee, Ill.
Brown, Robert, R.R. 1, Shelbyville, Ill., 54.
Buchanan, Rhea, 845 Morris Ave., Shelbyville, Ind., 54.
Buck, Patricia, R.R. 5, Brazil, Ind., 49.
Buffington, Robert, 105 S. Washington, Mexico, Mo.
Bunzel, Ruth, 1305 N. 19th St., Milwaukee, Wisc.
Burchfield, Riley, 1714 Grand Ave., New Castle, Ind.
Burnett, Richard, 1409 N. West St., Lima, Ohio, 84.
Burrell, Clifton, 753 S. Rosewood, Kankakee, Ill.
Burris, Carol, Roscoe, Ohio, 55.
Burton, Beverly, 1619 Wilson St., Menomonie, Wisc., 50.
Byrum, William, 147 N. Cleveland, Bradley, Ill.

Campbell, Tommy, 2504 Herbert St., Mt. Vernon, Ill.
Campbell, James, 93 Rivard St., Bourbonnais, Ill.
Campbell, Warren Jr., 416 Doen Ave., Roxana, Ill., 85.
Canen, Paul, 805 N. Sprunger St., Berne, Ind., 63.
Carlson, Philip, 8813 S. Honore St., Chicago, Ill., 48.
Carpenter, Clyde, R.R. 3, Ridgeville, Ind., 61.
Carpenter, Donald, 3521 S. Wise Circle, South Bend, Ind., 85.
Carwile, Clifton, 503 Gasche St., Wooster, Ohio, 54.
Carycr, James, Water St., Bourbonnais, Ill., 103.
Cash, Noah, R.R. 4, Winchester, Ind.
Ceralde, Manuel, Box 437, Castroville, Cal., 85.
Chalfant, Betty, 471 S. Osborne, Kankakee, Ill.
Chambers, Barbra, 805 E. First, Indianapolis, Ind., 54.
Champion, Chauncey, Bond Rd., R.R. 1, Onondaga, Mich., 90.
Chenoweth, Thurman, 78 Rivard St., Bourbonnais, Ill.
Clark, Marilyn, 4921 38th Ave., Hyattsville, Md., 69.
Clark, Russell, Olivet College, Kankakee, Ill., 66.
Clarkson, Cletta, R.R. 1, Kirksville, Mo.
Clem, David, R.R. 2, Cisne, Ill., 48.
Clippinger, Esta Mae, 425 Clark St., Iowa City, Iowa.
Clipson, Paul J., 980 S. 6th Ave., Kankakee, Ill.
Coburn, Willis, 2914 S. 9th St., Ironton, Ohio.
Coil, William, 505 E. 6th., Beardstown, Ill., 65.
Collings, Otto B., Oakwood, Ill.
Collins, Janet, R.R. 3, Pataskala, Ohio, 51.
Collins, William, R.R. 15, Indianapolis, Ind., 103.
Combs, Margaret, 290 Mashington, Marseilles, Ill., 48.
Combs, Naomi, 448 Pearl St., Marseilles, Ill., 65.
Cook, Idonna J., R.R. 1, Pennville, Ind.
Cook, Martha, 252 Winthrup, Columbus, Ohio.
Cook, Robert, R.R. 5, Greenfield, Ind.
Coolidge, Calvin, Olivet College, Kankakee, Ill.
Cooper, Oral, 371 N. Center, Bradley, Ill., 99.

Copelin, Frances, Waverly, Ill., 57.
Cotner, Marilyn, 1961 Concord Rd., Columbus, Ohio, 77.
Cox, Dean, 343 E. Jeff St., El Paso, Ill., 85.
Cox, H. B., 557 N. Washington, Kankakee, Ill.
Crabtree, Robert, 871 Homestead Ave., Springfield, Ohio, 50.
Craig, David, 324 N. Forest, Bradley, Ill., 92.
Craig, Laura, 202 E. Ripa, St. Louis, Mo., 94.
Craig, Evelyn, Box 291, Dublin, Ind., 49.
Craig, R. David, Convent Ave., Bourbonnais, Ill., 76.
Craig, Norma, Convent Ave., Bourbonnais, Ill., 77.
Crandall, Vernon, 718 Washington, Nashville, Mich.
Crook, James, Olivet, Ill., 53.
Crummer, Ernest, 159 N. Cleveland, Bradley, Ill.
Csolkovits, Jolan, 431 Barlow St., Traverse City, Mich.
Culp, Robert, 11756 S. Michigan Ave., Chicago, Ill.
Cumins, Kenneth, 536 S. Union, Westfield, Ind.
Cummings, Dean, R.R. 1, Waynesville, Ohio.
Cunningham, Barbara, 507 N. Howlsin Ave., Hannibal, Mo., 69.
Cunningham, Dwight, Cabery, Ill.
Cunningham, Elizabeth, 5519 Pacific, Detroit, Mich.
Curl, Harold, 52 Main St., Bourbonnais, Ill., 95.
Cutnaw, Joanne, 445 Johns Ave., Mansfield, Ohio, 53.
Cypert, Frances, R.R. 5, Florence, Ala., 66.

Dace, Allen, Odin, Ill., 61.
Dace, Loretta, 1615 Summitt St., Portsmouth, Ohio, 98.
Dace, Dean, Odin, Ill., 77.
Dahlinger, Ann, 143 S. Chicago, Kankakee, Ill., 48.
Dale, Bennie, Odon, Ind.
Dale, Donald, Oakwood, Ill.
Dales, Jerome, 410½ High Ave., East Oskaloosa, Iowa.
Dalziel, Argyle, Box 422, Bourbonnais, Ill.
Dalziel, Virginia, 1347 Forest Ave., Springfield, Ohio, 49.
Davis, Elizabeth, Bernie, Mo., 54.
Davis, Ethel May, Olivet College, Kankakee, Ill., 54.
Davis, Lydia, 212 S. Blaine, Bradley, Ill.
Davis, Melvin, 805 S. 17th, Mt. Vernon, Ill.
Dawes, Gordon, Bernard St., Bourbonnais, Ill., 56.
Dawson, Maxine, 1223 Driscoll Ave., Springfield, Ohio, 49.
Day, Kelsey, Kurtz, Ind.
Deal, Roger, 226 Missouri, Peoria, Ill.
Deaton, LaMarr, 211 S. Race St., Springfield, Ohio.
DeBooy, Marjorie, R.R. 6, Oskaloosa, Iowa, 64.
De Bruler, Vera, R.R. 1, Griffith, Ind.
Deck, Lee, 40½ Convent, Bourbonnais, Ill.
Denlinger, George, 195 S. Schuyler, Bradley, Ill., 81.
DeWitt, Willard, 1013 2nd Ave., West Oskaloosa, Iowa, 48.
Dickerson, Eula, 438 West Adams, Pittsfield, Ill., 56.
Diefenbach, Florence, Bonfield, Ill.
Dike, Jane, 811 Jackson St., Huntingburg, Ind., 57.
Dillow, Kifton, Aroma Park, Ill.
Dilworth, Ruth, Ft. Recovery, Ohio.
Dimbath, Carol, 1122 Demphle Ave., Dayton, Ohio.
Dines, Dorothy, Box 376, Lynn, Ind., 82.
Doerner, Kenneth, Lynville, Ind., 52.
Donaldson, Marvin, 1044 S. North St., Bradley, Ill., 80.
Doner, Victor, Lewisburg, Ohio.
Donson, Miriam, 3119 S. Walnut St., Muncie, Ind.
Dozier, Dorothy, Benham, Ky., 57.
Draker, Marvin, R.R. 2, Bourbonnais, Ill.
Dravenstatt, Delmar, 531 N. Fairview Ave., Lansing, Mich., 100.
Durick, Donald, 2700 3rd Ave., Council Bluffs, Iowa, 88.

Eaker, Alma, General Delivery, Salem, Ill., 53.
Eckard, Gary, R.R. 6, Newark, Ohio.
Eckley, Carolyn, 1706 2nd Ave., Peoria, Ill., 48.
Edwards, Richard, R.R.1, Ridgeville, Ind., 75.
Eggers, Grenda, R.R. 2, Columbus, Ind.
Ellen, Betty, 10115 Becker St., Reese, Mich.

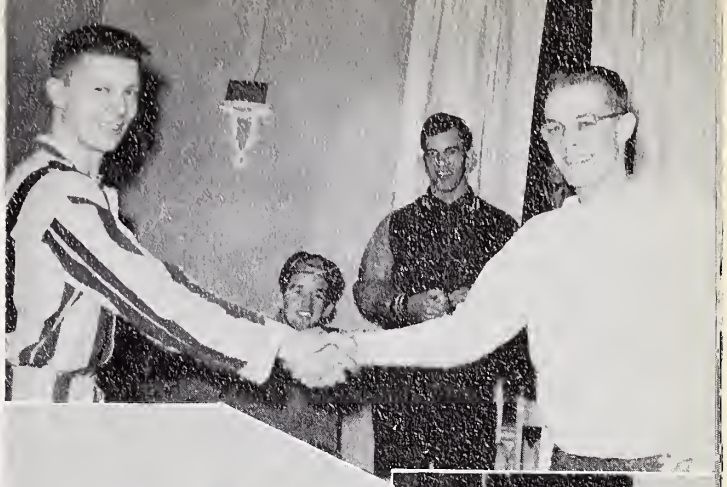

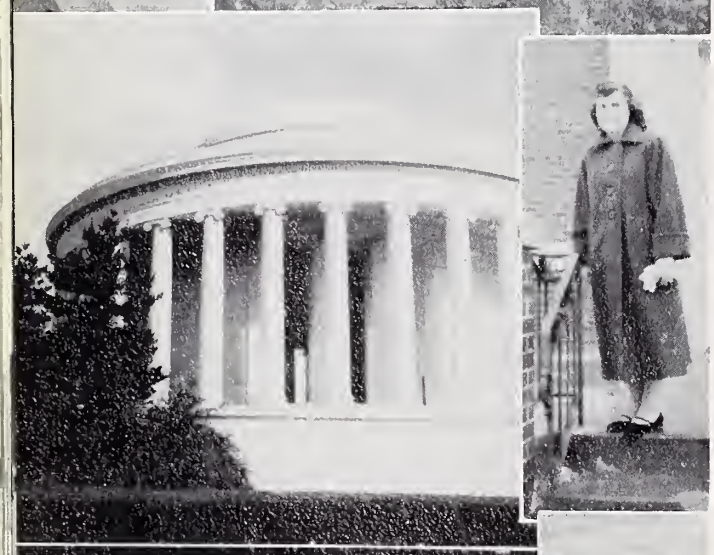

Ellen, Gladys, 10115 Becker St., Reese, Mich., 50.
Else, Harlan, R.R. 1, Fremont, Iowa, 48.
Elwood, David, 1714 Grand Ave., New Castle, Ind.
Elwood, William, 1714 Grand Ave., New Castle, Ind.
Ely, Donald, 1010 3rd, Three Rivers, Mich., 56.
Engle, Keith, Centerville, Iowa.
Engle, Lois, 403 Barney St., Waukesha, Wisc.
Erich, Dorothy, 4300 Ashland Ave., Norwood, Ohio, 97.
Estelle, Lola Jean, 414 S. Clay, Sturgis, Mich., 55.
Estepp, James, 391 Sherman Ave., Lexington, Ky.
Evans, Arthur, 837 East Madison, Danville, Ill., 65.
Everett, Clifford, 464 S. Powell Ave., Columbus, Ohio, 56.
Ewing, D. L. Jr., 316 Lacy, Hot Springs, Ark.

Facey, Joanne, 512 Booth Ave., Larimore, N.D., 57.
Farris, Hazel, 209 W. Market, Columbia, Ind.
Farris, Nancy, 209 W. Market, Columbia, Ind.
Fearn, Daniel, 5302 Holcomp, Detroit, Mich.
Ferguson, Robert, 4319 S. Lafayette, Ft. Wayne, Ind., 85.
Fernandez, Ricardo, Pamplona 19, Havana, Cuba, 84.
Ferrell, Robert, 512 S. Liberty St., Muncie, Ind.
Fisher, Lowell, 606 E. Wyoming, Redwood Falls, Minn., 71.
Fitzgerrel, Frank, 620 Adams St., Ottawa, Ill., 83.
Fleisher, Terry, 379 W. Mulberry St., Kankakee, Ill.
Floyd, Richard, 1655 Homewood, Altadina, Calif.
Folkens, Betty, R.R. 4, Stockton, Ill., 63.
Forburger, Lillie, R.R. 1, Momence, Ill.
Ford, Etta Mae, 504 W. Main, Taylorville, Ill.
Forinash, Laura, Bethel Road, Columbus, Ohio, 95.
Fortune, Frederick, 5007 Jemderspm, Davison, Mich., 95.
Fortur, Josephine, 539 S. Dearborn, Kankakee, Ill.
Fossler, Marie, R.R. 1, Lynnville, Ind., 52.
Foust, Idamarie, 3933 Madison Ave., Anderson, Ind., 63.
Frakes, Walter, R.R. 3, Owensboro, Ky., 79.
Frank, Margaret, 2335 Date St., Louisville, Ky.
Frank, Paul, 2335 Date St., Louisville, Ky., 48.
Franklin, William, Mill St., Odon, Ind.
Freeman, Eugenia, 512 E. North St., Fostoria, Ohio.
French, Beverly, Ashkum, Ill.
Fritz, Joanne, 1739 Badger St., La Crosse, Wisc., 57.
Fukushima, Clarence, 836 Kowaiahoo St., Honolulu, Hawaii. 48.
Fullen, Lois, Olivet, Ill., 78.
Fuller, Curtis, Elba, Ala.
Fuller, E. Joyce, 8248 S. Drezal Ave., Chicago, Ill., 76.
Fullerton, Beverly, 613 S. Sheldon St., Charlotte, Mich., 54.
Fulwider, Catherine, 1254½ N. Schuyler, Kankakee, Ill.

Galloway Harvey, 2657 Morse Road, Columbus, Ohio, 69.
Gallup, Wayne, 1005 E. Main, Clinton, Ill.
Gambrel, Verland, Olivet College, Kankakee, Ill., 96.
Garrison, Doris, R.R. 7, Hillsboro, Ohio, 54.
Garton, Franklin, 2126 E. Dartmouth Ave., Muncie, Ind., 52.
Garvin, Curry, 2053 Whittemore, Flint, Mich.
Geeding, Harold, 15220 Loomis Ave., Harvey, Ill., 103.
Gennaro, Joseph, 1005 Bates, St. Louis, Mo., 82.
Gierke, Irene, 532½ S. Poplar, Kankakee, Ill.
Gieselman, Beverly, 627 7th Ave., Council Bluffs, Iowa, 48.
Gilfillan, Mary E., 303 N. Maple, Momence, Ill.
Gill, Bernard, 1343 Vincennes, Chicago, Hgts., Ill.
Gobert, Betty, 504 W. 11th St., Bloomington, Ind., 57.
Goff, Juanita, Monee, Ill.
Golliher, Esther, 551 W. Hickory, Kankakee, Ill.
Goodwin, Donald, 45 Glenwood St., Malden, Mass., 105.
Gotschall, Phyllis, 307 Underwood, Zanesville, Ohio, 89.
Gower, Julie, 1097 S. Elm Ave., Kankakee, Ill.
Grable, Margie, R.R. 10, Ft. Wayne, Ind., 50.
Graham, Marlene, 1507 W. 26th, Houston, Texas.
Grandy, Frances, 331 W. Michigan, Sidney, Ohio, 49.
Granger, Marilyn, 2842 Michigan, St. Louis, Mo., 52.
Green, Gerald, 237 W. Loretta, St. Louis, Mo., 91.

Green, Lena, 237 W. Loretta, St. Louis, Mo., 55.
Grobe, Donald, 700 N. Clay St., Frankfort, Ind.
Grooms, Marvin, 103 Fluhart Ave., Dayton, Ohio, 62.
Groves, Mary, Box 252, Bourbonnais, Ill.
Gullett, Lois, 209 W. Park St., Mt. Vernon, Ohio. 90.
Gustafson, Harold, 16000 S. LeClaire Ave., Oak Forest, Ill., 81.
Gutermuth, Charles, 2732 Rodman Ave., Louisville, Ky.

Haering, Paul, 1226 Judson St., Evansville, Ind.
Hall, Arlene, R.R. 2, Newcomerstown, Ohio, 48.
Hall, Olive, R.R. 2, Newcomerstown, Ohio, 77.
Hall, Patricia, 1150 N. Cummings St., Los Angeles, Calif.
Hamblin, John, 2044 W. Webster Ave., Chicago, Ill.
Hamell, Joyce, 713 W. Franklin St., Taylorville, Ill.
Hamell, Rhea Sue, 713 W. Franklin St., Taylorville, Ill.
Hamilton, Carl, Box 307, St. Paris, Ohio.
Hamilton, Edgar, 632 3rd Ave., Sidney, Ohio.
Hamilton, Shirley, 632 S. Locke, Kokomo, Ind., 64.
Hamlet, Samuel, 881 S. Schuyler Ave., Kankakee, Ill.
Hammond, Letha, 341 S. Dearborn Ave., Kankakee, Ill.
Hansen, Jack, 320 N. Governorst, Iowa City, Iowa.
Hansen, Neva, N. Bernard St., Bourbonnais, Ill.
Harmon, Glen, 901 Linn St., Atlantic, Iowa, 52.
Harris, Paul, 218 N. Lucas St., Iowa City, Iowa.
Harris, Stanley, Box 241, Bloomfield, Mo.
Harrold, Orville, 2921 Mass. Ave., Indianapolis, Ind., 103.
Harryman, Francis, 907 W. Grimes, Fairfield, Iowa, 55.
Hart, Lester, 1261 Stanley St., Pontiac, Mich., 53.
Hartline, Marie, Olivet College, Kankakee, Ill.
Hasselbring, Charles, R.R. 3, Milford, Ill., 56.
Hatcher, Charlyne, 12334 Lansdowne, Detroit, Mich., 78.
Hatfield, Glen, Olivet College, Kankakee, Ill.
Haught, Roebelle, R.R. 4, Box 188, Morgantown, W. Va., 54.
Hawk, Freda, 2606 S. Jefferson, Midland, Mich., 55.
Hawkins, Kenneth E., 118 Dunbar St., New Albany, Ind., 89.
Hawkins, Kenneth T., R.R. 1, Berne, Ind., 91.
Hawkins, Luella, 281 N. Greenwood, Kankakee, Ill.
Hawks, Ernest, Olivet College, Kankakee, Ill., 56.
Hawley, Richard, R.R. 1, Onodaga, Mich., 57.
Hay, Donna, R.R. 3, Auvurn, Ind., 85.
Hayse, Raymond, Clifton, Ill.
Hefflebower, Evelyn, R.R. 2, Hastings, Mich., 55.
Hegle, Edward, R.R. 4, Napoleon, Ohio.
Heidorn, Betty, 611 11th, Huntingburg, Ind.
Helms, Carolyn, 411 S. Meridian St., Winchester, Ind., 75.
Hemmingsen, George, 2643 Bower Ave., Dayton, Ohio.
Henderson, John, 136 Main St., Bourbonnais, Ill., 51.
Hendley, Flonteenia, 1633 Terrace St., Muskegon, Mich.
Hendricker, Vera, R.R. 3, Arenzville, Ill., 88.
Hendricks, Joseph, 339 S. Lincoln, Bloomington, Ind., 56.
Hiatt, Lora, Bluford, Ill., 90.
Hickler, Beverly, R.R. 1, Litchfield, Minn., 49.
Higgins, Ruth, Box 194, Morristown, Ind., 54.
Hildreth, Barbara, 4241 Oakridge Drive, Dayton, Ohio, 94.
Hill, Delight, Corner Market and Sexton, Newport, Ind., 57.
Hill, Dennis, 22116 Richton Road, Richton Park, Ill., 51.
Hiliker, Marjorie, 966 S. Osborn, Kankakee, Ill.
Hillman, Nadine, 925 Kercher St., Miamisburg, Ohio, 105.
Hite, Carolyn, R.R. 2, Patosbola, Ohio, 53.
Hoffert, Marvin, 720 Taylor, Sikeston, Mo., 63.
Hohner, Harold, 1109 Valley, Hannibal, Mo., 74.
Holland, Carolyn, 1303 S. 13th St., Hamilton, Ohio, 53.
Holland, Darrell, 943 Hannah Dr., Charleston, W. Va., 75.
Holland, Evelyn, 1303 S. 13th St., Hamilton, Ohio, 53.
Holst, Albion, 7173 St. A., Moline, Ill.
Holstein, David, Ethel, W. Va.
Holt, Grace, 1209 E. Maple St., Kankakee, Ill.
Hopkins, Harlow, 4026 Blackington, Flint, Mich.
Horner, Kathryn, 5800 Eric St., Racine, Wisc., 50.

Hoskins, Paul, Salem, Ind.
Hottinger, James, 101 Ridgewood Ave., Mt. Vernon, Ohio.
Houchin, Eugene, 423 Warren St., Mitchell, Ind., 68.
Houghtaling, Milton, 208 W. Slosson, Reed City, Mich., 56.
House, Elton, 410 N. Kimball, Malden, Mo., 53.
Householter, Ruth, R.R. 1, Eureka, Ill., 53.
Houston, Coy, 1020 S. Washington St., Owosso, Mich., 69.
Howard, James, Lancing, Tenn., 49.
Howerter, Rolland, Ellisville, Ill., 56.
Huber, Janet, 910 Redden Court, Danville, Ill., 49.
Huddleston, Betty, 306 Park Ave., Pana, Ill.
Huff, Delmar, R.R. 1, Bloomington, Ill.
Huffaker, Barbara, R.R. I, Scotland, Ill., 55.
Huggins, Robert, 800 Merton Ave., Akron, Ohio.
Hughes, Lorraine, 1004 1st St., Midland, Mich., 90.
Hughes, Merrill, 2107 12th St., Ironton, Ohio.
Hull, Phil, R.R. 3, Columbia City, Ind., 103.
Hunt, Ardith, 323 Lamb St., Perry, Mich., 51.
Hunt, Duane, 323 Lamb St., Perry, Mich., 51.
Hunter, Zara Ralph Jr., 3646 3rd, Wyandotte, Mich.
Hurdle, Hilda, R.R. 1, Bethel, Ohio, 51.
Hurt, Eunice, Elkton, Ky., 76.
Hutchens, C. Michael, Batavia, Ohio, 64.
Hutson, Eileen, 432 Sherman Ave., Elgin, Ill., 54.

Ide, Sandra, Olivet College, Kankakee, Ill., 105.
Imel, Donna, 5605 Bowser Ave., Ft. Wayne, Ind., 84.
Ingalls, James, 12 Water St., Bourbonnais, Ill., 91.
Ingalls, Wayne, 1347 Forest, Des Moines, Iowa.
Inman, Cecil, 6920 Fort Rd., Fosters, Mich., 48.

Jackson, Wilbur, 203 W. Water St., Troy, Ohio.
Jaffee, Kenneth, 924 S. Myrtle, Kankakee, Ill.
James, Donald, 2528 Ave. B, Council Bluffs, Iowa, 88.
Jeffery, Marvin, P.O. Box 597, Chesterton, Md.
Jenkins, Leroy, 522 4th Ave., Ottawa, Ill., 51.
Jerome, Violet, 219 W. Lawrence, Mishawaka, Ind., 105.
Jewell, Edgar, 19 Bernard St., Bourbonnais, Ill. 71.
Jewell, Rosemary, 2411 Ohio Ave., Columbus, Ind. 54.
Johnson, Calvin, 433 4th Ave., Ottawa, Ill., 95.
Johnson, Donald, R. R. 1, Convent Ave., Bourbonnais, Ill., 50.
Johnston, Leo, 651 Territorial, Benton Harbor, Mich., 49.
Jones, Ardell, 704 S. Elm, Kankakee, Ill.
Jones, Charles, 513 Harmon Ave., Danville, Ill.
Jones, Jack, 519 Commercial, Danville, Ill.
Jones, Marven, R.R. 1, Bourbonnais, Ill., 83.
Jordan, Carol, 125 N. Ward St., Ottumwa, Iowa, 91.
Jordan, Leslie, 125 N. Ward St., Ottumwa, Iowa, 91.
Justice, Ronald, 1746 N. 2nd St., Ironton, Ohio.

Kallweit, Ralph, 2404 Oklahoma, Flint, Mich.
Kanipe, Floyd, 712 W. 16th, Cadillac, Mich., 65.
Kappen, Elwood, 11729 Rentherford, Detroit, Mich., 51.
Kauffman, Wilaine, W. Frank St., Caro, Mich., 94.
Keeling, Donald, 353 E. 146th, Harvey, Ill., 79.
Keene, Hazel, 147 N. Rosewood, Kankakee, Ill.
Keller, William, 848 S. Main, Kankakee, Ill., 96.
Kemery, Darola Lorene, R.R. 1, Hudson, Ind.
Kempen, Leonille, 405 Sheffield, St. Anne, Ill.
Kemper, Chester, Olivet College, Kankakee, Ill.
Kern, Fred, 335 S. Monroe, Pittsfield, Ill., 97.
Kerns, Certrude, 415 E. Fifth St., Flint, Mich., 94.
Kerns, Rolland, 1644 E. Hudson St., Columbus, Ohio, 77.
Ketterman, Lee, R.R. 5, Valparaiso, Ind., 57.
Keys, Juanita, R.R. 4, Elkhart, Ind., 52.
Kiper, Dennis, Shenandoah, Iowa, 94.
Kizzee, Wendell, 2804 S. 8th St., Ironton, Ohio.
Knox, James, 456 Brown, Portsmouth, Ohio, 50.
Koch, Janet, 19 Frederick Lane, Glendale, Mo., 70.
Kramer, Nan, 1050 W. Superior, Bradley, Ill.

Kramer, Ruth, 4438 Woodcliffe, Dayton 10, Ohio, 82.
Krauss, James, 202 N. Spruse, St. Marys, Ohio, 105.
Kuba, Ethel, R.R. 1, Lakeview, Ohio, 57.
Kurth, Virgil, Grant Park, Ill.
Kyger, Margery, R.R. 2, Dana, Ind., 83.

LaJennesse, Doris, 44 Liberty St., Oshkosh, Wisc.
Lalone, Frank, 4455 N. State Rd., Davison, Mich.
Lane, Evangeline, Olivet College, Kankakee, Ill., 65.
Lane, Marilyn, Olivet College, Kankakee, Ill., 105.
Lane, Mary Lou, 1922 Country Club, Grosse Pte., Mich.
Langholff, Francis, R.R. 3, Oregon, Ill.
Larrabee, Rosella, 2027 Kentucky, Racine, Wisc.
Larsen, Barbara, Box 1412, Sterling, Colo., 60.
Lau, Hattie, 2920 Moanalu Rd., Honolulu, Hawaii, 57.
Laurence, Hildath, Manteno, Ill.
Leas, LeMoyne, 516 Florence, Hammond, Ind., 84.
Lee, Jean, 305 Cresap St., Sikeston, Mo., 52.
Lee, Jerry, 8235 Toepfer, VanDyke, Mich.
Leezer, Woodrow, 5219 Gulport Blvd., St. Petersburg, Fla., 74.
Leggee, William, 7632 S. Dante, Chicago, Ill., 101.
Leggee, Katherine, 6931 S. Winchester, Chicago, Ill., 93.
Leggott, Donna, 1254 N. Schuyler Ave., Kankakee, Ill., 97.
Leonard, Arlene, 138 N. 12th, Coshocton, Ohio.
Leonard, James, Albany, Ind., 100.
Leonard, Rena, 2784 W. Wesly, Denver, Colo., 50.
Leonard, Roger, 1109 Emerson, Denver, Colo.
Lewter, Robert, Box 51, R.R. 3, Valley Station, Ky., 79.
Ley, Martelle, 363 S. Auburn, Indianapolis, Ind.
Linton, Mary, 509 N. Lodge, Shelbyville, Ill., 54.
Litle, Jack, 1338½ Hunter Ave., Columbus, Ohio.
Lockman, Lelah, R.R. 2, Manteno, Ill.
Lockwood, Carol, Box 233, Lynn, Ind., 54.
Loftice, Walter, 335 Lockwood Ave., Covington, Ky., 79.
Logan, Richard, 1116 S. Osborn, Kankakee, Ill., 77.
Longman, Lillian, 312 E. Woodruff, Hazel Park, Mich., 71.
Louth, Margaret, R.R. 2, Manteno, Ill.
Lusk, Carol, 512 East North St., Fostoria, Ohio, 62.
Lyle, Helen, 1356a Semple, St. Louis, Mo.
Lynch, Ronald, 611 Henderson Ave., Williamstown, W. Va.
Lyons, James, 81 W. Hickory, Apt. No. 3, Chicago Heights, Ill., 84.
Lytle, Doyle, R.R. 5, Decatur, Ind.

McAdams, Douglas, Wapakoneta, Ohio, 88.
McAllister, Rose Ann, R.R. 1, Mulliken, Mich., 91.
McCart, Rosemary, 316 Lakeshore Drive, Michigan City, Ind.
McClaid, Clifford, New Hampshire, Ohio, 88.
McClain, Barbara, 16 Convent, Bourbonnais, Ill.
McClain, Ruth, 16 Convent, Bourbonnais, Ill., 76.
McClatchey, Bonnie, 967 S. 3rd, Kankakee Ill.
McCleary, Rachel, Essex, Ill., 96.
McCullough, Charles, 212 W. Washington, Alexandria, Ind., 83.
McCullough, Paul, 212 W. Washington, Alexandria, Ind., 61.
McGilvra, Donald, Olivet College, Kankakee, Ill.
McGrath, Margaret, 1195 S. Elm, Kankakee, Ill.
McGraw, Phyllis, 1303 Waterviet Ave., Dayton 10, Ohio, 79.
McGuire, Wayne, 62 Wenonah Dr., Pontiac, Mich.
McLaughlin, Mary Jane, 114 E. Third St., Winchester, Ind., 93.
McLouth, W. Clinton, Box 201, Cuba, Ill., 49.
McQueen, Ronald, 3800 15th Ave., Chattanooga, Tenn.
McRoberts, Norman, 601 W. Mill St., Danville, Ill.
McVey, Diane, R.R. 4, Cedar Rapids, Iowa.
Major, JoAnne, 4711 Pleasant Grove Rd., Lansing, Mich., 93
Malliett, Lowell, 709 St. Paul St., Ludington, Mich. 83.

Malmstrom, Donald, 1451 E. Schumacher Ave., Flint, Mich., 75.
Malone, Harry, 822 N. Hamilton, Indianapolis, Ind.
Manning, JoAnne, 2119 Eastern Ave., Cincinnati, Ohio, 55.
Marriage, Ray, 205 E. 12th, Georgetown, Ill.
Marsh, Camillia, Albany, Ind., 62.
Marshall, Juanita, 339 S. Trumbull, Chicago, Ill., 90.
Martin, Delores, R.R. 1, Wooster, Ohio, 52.
Marvin, Earl, 407 E. Archwood Ave., Akron, Ohio, 67.
Marvin, Earline, 407 E. Archwood Ave., Akron, Ohio, 51.
Mason, Betty Lou, Ridgefarm, Ill.
Mathews, Calvin, 506 Park Ave., Galena, Ill., 60.
Mathews, Donald, 509 E. 36th Ave., Gary, Ind., 75.
Mattax, Edsal, R.R. 1, Mendon, Mich., 99.
Mattax, Marilyn, 5800 Erie Ave., Racine, Wisc., 81.
Matthews, Donald, 1225 Clinton, Fremont, Ohio.
Mayes, Mildred, 1355 E. Court, Kankakee, Ill.
Mell, Janet, 157 Clark St., Bethel, Ohio, 53.
Metcalf, Dale, 752 Gasche, Wooster, Ohio, 52.
Meyer, Beverly, 247 N. Indiana, Kankakee, Ill.
Meyer, Robert, 226 N. Market, Mt. Sterling, Ohio, 54.
Meyering, Chester, 1189 E. Oak, Kankakee, Ill., 97.
Meyering, Donald, 37 Prairie, St., Grandville, Mich., 49.
Michelson, Gene, 1379 S. 7th Ave., Kankakee, Ill.
Milby, Thomas, 513 W. Capitol, Springfield, Ill., 50.
Millam, Joyce, 411 W. Cottonwood St., Freeport, Ill.
Miller, Betty, R.R.5, Coshocton, Ohio.
Miller, David, 2648 Sullivant, Columbus, Ohio, 66.
Miller, Eleanor, 42 W. 113th St., Chicago, Ill., 105.
Miller, Ford, 3500 Lincoln Way East, Mishawaka, Ind., 53.
Miller, Hilbert, R.R. 1, Lynville, Ind., 57.
Miller, Mary Lou, Box 84, Dublin, Ohio, 52.
Miller, Paul James, R.R. 2, Grove City, Ohio, 80.
Miller, Phillip, 322 W. Green St., Virden, Ill., 52.
Millhuff, Marjorie, 1643 W. 92nd Place, Chicago, Ill.
Mingledorff, Walter, R.R. 3, Douglas, Ga., 84.
Miracle, Walter, Alus, Ky., 70.
Mitchell, James, R.R. 2, Huntington, Ind.
Mitten, Donald, 94 Marsile, Bourbonnais, Ill., 52.
Moneymaker, Kenneth, 55 S. 9th St., Beech Grove, Ind.
Monk, Hermine, Danforth, Ill., 54.
Moore, Eugene, R.R. 1, Hamersville, Ohio.
Moore, Merlin, Terre Haute, Ind., 84.
Morford, Ray, 825 171st St., Hammond, Ind., 51.
Morgan, Eugene, R.R. 6, Danville, Ill., 64.
Morgan, Ira Ernest, 93 Mound, Sabina, Ohio.
Morgan, Robert, 75 Convent St., Bourbonnais, Ill.
Morris, Carl, 9740 Cedar St., Bellflower, Cal., 103.
Morris, Martha, R.R. 1, Waynesfield, Ohio, 89.
Morris, Robert, 1967 E. Oak St., Kankakee, Ill.
Morrison, Flossie, 257 Locust, Kankakee, Ill.
Morrison, Phyllis, 206 Pearl St., Richmond, Ind., 50.
Morse, Elsie, 865 N. Swede, Midland, Mich., 62.
Mosry, Jeanne, 204 W. Congress, Bradley, Ill.
Moyer, Emery, 362 S. Fulton, Bradley, Ill., 103.
Muhm, John, 795 Water St., Britt, Iowa.
Mulligan, James, 773 S. Myrtle, Kankakee, Ill., 101.
Munn, Mabel, 500 N. Forest, Bradley, Ill.
Mumse, Blanche, 35 Main, Bourbonnais, Ill.
Murrah, Paul, Sidney, Ill., 52.
Musgrave, Marvin, R.R. 3, Cisne, Ill., 56.
Myers, Susan, R.R. 3, Bernie, Ind., 52.

Nance, Glenna, R.R. 2, Cedarville, Ohio, 66.
Nauman, Betty, R.R. 1, Marengo, Ohio, 65.
Neff, John, 2850 Valley View, Columbus, Ohio, 55.
Neiderhiser, Doris, 285 Doman Ave., Washington, Pa.
Neiderhiser, Kenneth, 285 Doman Ave., Washington, Pa., 53.
Neiderhiser, Richard, 395 N. Forest, Bradley, Ill.
Nelson, Donald, 125 No. 16th St., Chesterton, Ind.

Newby, Harold, 115 S. 5th St., Clinton, Ind., 50.
Nichols, Dorine, 523 Holly St., Nampa, Idaho, 56.
Nichols, Gerald, 211½ Main St., Bourbonnais, Ill.
Nichols, William, 1111 S. B. St., Richmond, Ind., 80.
Nielsen, Alfred, R.R. 1, Box 160, Oilwein, Iowa, 51.
Noe, Sanford, 3545 Wisconsin, St. Louis, Mo.
Nowl, Charles, 216 S. New York Ave., Wellston, Ohio.
North, Richard, 2342 Gratiot Ave., Port Huron, Mich.

Oberlander, Lowell, 68 Virginia, Tiffin, Ohio, 63.
O'Conner, Leta, 530 S. Chicago, Kankakee, Ill.
O'Conner, Mary, 307 S. Dearborn, Kankakee, Ill.
O'Connor, Marie, Momence, Ill.
Olsen, Bernellyn, Britt, Iowa.
Olsen, Sally, 136 Main St., Kankakee, Ill., 49.
Osborne, Geoffrey, Kurtz, Ind., 83.
Osterkamp, Calvin, 4903 Algonquin Blvd., Clarkston, Mich.

Pace, Virginia, 714 E. Stoddard, Dexter, Mo., 51.
Padgett, Donald, 127 E. Swartzel Ave., Vincennes, Ind.
Painter, Jerry, 131 B. Landes, Mt. Carmel, Ill.
Palmer, George, R.R. 1, Box 94, Irontown, Ohio.
Parker, Gerald, 2030 Covert Ave., Evansville, Ind., 67.
Parker, Ralph, 612 School, Hot Springs, Ark.
Parr, Mozella, Olivet College, Kankakee, Ill.
Parsons, Wendell, Eureka, Ill., 64.
Parton, Samuel, S. Roxanna, Ill., 79.
Pasko, Barbara, P.O. Box 205, Shirley, Ind., 52.
Patchett, Thomas, 1015 S. Osborn, Kankakee, Ill.
Pate, James, 335 N. Forest, Bradley, Ill., 61.
Patterson, Lloyd, 1001 S. 6th, Fairfield, Iowa, 54.
Patton, Violet, 303 N. Maple St., Momence, Ill.
Pauley, Charles, 4226 Maple St., New Boston, Ohio, 74.
Payton, John, 1541 N. Ewing St., Indianapolis, Ind.
Peel, Edward, R.R. 2, Bedford, Ind., 63.
Peffer, Ruth, 752 Calista St., Kankakee, Ill.
Pennock, Plynn, Box 93, Olwell, Mich., 49.
Peters, Ruth, Box 7, Ogden, Ill., 51.
Peters, Victor, P.O. Box 13, Virden, Ill., 70.
Petersen, Beverly, 498 S. Poplar, Kankakee, Ill., 67.
Peterson, Jennie, 419 E. Second, Momence, Ill.
Petrie, David, 848 S. Main St., Kankakee, Ill., 76.
Petrie, Jerry, 3001 Grasmere Ave., Columbus, Ohio, 56.
Petrie, John, 3001 Grasmere Ave., Columbus, Ohio.
Phillips, Bruce, 622 S. Shildon, Charlotte, Mich., 52.
Phillips, Leah Dell, 2702 41st Place, DesMoines, Iowa, 74.
Phillips, Leonard, 360 N. Center Ave., Bradley, Ill.
Phillips, Lowell, 1030 S. Osborne, Kankakee, Ill.
Phillips, Marcella, 1153 S. State Rd., Davison, Mich., 53.
Phillips, R. Gene, 585 S. Chicago Ave., Kankakee, Ill.
Pickens, Donald, 113 S. Davis, Ottumwa, Iowa, 70.
Piper, Duane, 394 N. 8th, Kankakee, Ill.
Pirtle, William, 112 4th St., Flat River, Mo., 71.
Post, Janice, 304 W. Second St., Gilman, Ill.
Powell, Janice, 626 Cline St., Huntington, Ind., 55.
Powers, Hardy, Leist Cottage No. 2, Bourbonnais, Ill.
Prater, Lowell, Watseka, Ill., 68.
Price, Patricia, Malvern Rd., Hot Springs, Ark.
Price, William, 130 College Place, Ypsilanti, Mich., 57.
Priest, David, 616 Larcomb Ave., Columbus, Ohio, 51.
Prindle, Jesse, 568 N. Harrison, Kankakee, Ill.
Proegler, Millie, 115 Fairgrounds Rd., Painesville, Ohio.
Provance, Merlin E., 1044 W. North St., Bradley, Ill.
Puschel, Grace, R.R. 1, St. Marys, Ohio, 53.
Psaute, George, 1094 W. Hickory, Kankakee, Ill.
Pusey, Lucille, 2607 Capitol, DesMoines, Iowa.
Pusey, Paul, 85 Hunt St., Jackson, Ohio, 94.

Quick, Mary, Loudon St., R.R. 2, Granville, Ohio, 70.

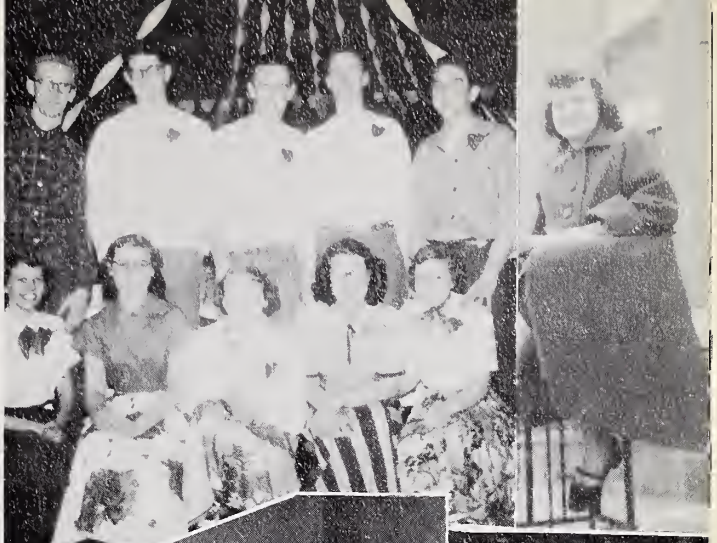

Ramey, Betty, 130 East Walnut, Portland, Ind., 66.
Ramquist, Thomas, 6555 Holmes, Kansas City, Mo.
Ray, Donald, 623 East Clay St., Clinton, Ill.
Raymond, Eldon, Akron, Mich.
Reader, Paul, 105 E. 8th St., Georgetown, Ill., 66.
Rector, Robert, 4847 S. LaTrobs, Chicago, Ill.
Reed, Millard, 204 Willow St., Hannibal, Mo. 60.
Rees, Orville, 1505 Louise, Anderson, Ind., 78.
Reich, Robert, 1488 S. Illinois St., Decatur, Ill.
Reidel, Holland, Box 120, Altoona, Wisc.
Reinbold, Earl, Olivet College, Kankakee, Ill., 103.
Rexroth, Grace, 314 S. 2nd St., Oskaloosa, Iowa, 65.
Reynolds, Charles, R.R. 3, Mitchell, Ind., 56.
Rice, Thelma, 24 Convent St., Bourbonnais, Ill.
Rich, Gaylord, 2320 Ave A, Council Bluffs, Iowa, 65.
Richards, Anita, Box 285, Pinellas Park, Florida.
Richards, Betty, 1414 Florida Ave., St. Cloud, Fla. 61.
Richards Lelah, 1014 North Lot St., Burlington, Iowa, 49.
Richards, Ramon, 321½ Kemp Ave., Ironton, Ohio.
Riddlebarger, Melvin, R.R. 2, Batavia, Ohio.
Ripper, Nadene, 501 N. Willow St., Bethany, Okla., 67.
Roarick, Thomas, 1667 N. 33rd, Decatur, Ill., 50.
Robbins, David, 344 Demper Rd., Glendale, Ohio, 65.
Robbins, Forrest, 411 N. Blaine Ave., Bradley, Ill., 56.
Robbins, Venice, 411 N. Blaine Ave., Bradley, Ill., 56.
Robinson, Jeane, Holly, Mich., 100.
Rodgers, Dimple, 991 S. Schuyler, Kankakee, Ill.
Rogers, William, 305 N. Clay, Robinson, Ill.
Rogers, Patricia, 305 N. Clay, Robinson, Ill.
Rohrer, Norman, R.R. 2, Nappance, Ind., 78.
Rollins, Roger, Vergennes Rd., Lowell, Mich., 98.
Romeril, Harry, 1531 E. Ohio, Indianapolis, Ind., 60.
Rose, Harold, 74 Euclid, Pontiac, Mich., 56.
Roush, Joseph, Kansas, Ohio.
Roven, Mary, R.R. 2, Bourbonnais, Ill.
Rowell, Clifford, 700 School, Hot Springs, Arkansas.
Ruble, Mary, 350 S. Madison, Bloomington, Ind., 69.
Ruge, Dorothy, 203 N. Locust, Momence, Ill.
Rundberg, Charles, R.R. 3, Eau Claire, Wisc.
Rushing, Jack, No. 19 Bernard, Bourbonnais, Ill.

Saldeen, Vernon, 309 E. Pells St., Paxton, Ill., 95.
Salisbury, Arthur, 3519 Genesee Rd., Lapeer, Mich., 71.
Salm, Rennetta, St. Anne, Ill.
Samra, Herb, 2836 E. Genesee St., Saginaw, Mich., 56.
Samson, Forrest, R.R. 4, Taylorville, Ill.
Samuelson, Robert, 1322 Denter Ave., Ottumwa, Iowa, 93.
Sanders, Marlin, 1111 Beaumont Ave., Dayton, Ohio.
Sanders, Richard, 598 S. Patterson, Hot Springs, Ark.
Sanders, Rufus, Olivet College, Kankakee, Ill., 62.
Sayers, Mary, R.R. 1, Rensselaer, Ind., 50.
Sayers, Rita, R.R. 1, Rensselaer, Ind., 50.
Schafer, Robert, R.R. 10, Box 240, Dayton, Ohio.
Schillerstrom, Herbert, R.R. 2, Lockridge, Iowa, 71.
Schoenwetter, Violet, R.R. 1, Waterloo, Wisc., 83.
Schorey, Lowell, Box 325, Bourbonnais, Ill., 53.
Schray, Jean, R.R. 1, Geneava, Ohio, 66.
Schroader, Hilda, 18265 Burnham Ave., Lansing, Ill., 56.
Schultz, Clifford, Spooner, Wisc., 103.
Scott, Walter, 520 N. Virginia, Rockville, Ind., 57.
Scutt, Cledah, Box 522, Albany, Ind.
Scutt, Morris, 504 Hillside Ave., Spencer, Ind., 55.
Seager, Leon, Mt. Pleasant, Iowa, 84.
Seal, Shirley, 6026 Dupru, St. Louis, Mo., 48.
Selfridge, Alberta, 247 S. Prairie Ave., Bradley, Ill.
Selfridge, Carl, R.R. 2, Laurel, Ind., 82.
Shaffer, Joseph, 1344 E. Main, Muncie, Ind.
Shank, Erma, 2916 Victoria Ave., Cincinnati, Ohio, 79.
Shank, Merle, 522 Frank St., Adrian, Mich.
Shanyfelt, Esther, 1401 Grande Ave., Waukegan, Ill., 52.
Shaw, Benjamin, 26530 Plymouth, Detroit, Mich., 55.

Shearrer, Ruth, Iberia, Mo., 80.
Sheckler, James, 313 N. Gunnison St., Burlington, Iowa, 74.
Sheckler, Lewis, 313 N. Gunnison St., Burlington, Iowa, 99.
Sheets, Oscar, 400 Alhambra Ave., Frankfort, Ind.
Sheets, Rosemary, Avilla, Ind., 61.
Sheller, Martha, Mound St., Albany, Ind., 68.
Shimabukuro, Nancy, 334 E. N. Kuakini St., Honolulu, Hawaii, 51.
Shira, Harrison, Ludington, Mich., 96.
Shoemaker, Katherine, 430 S. 2nd St., Greenfield, Ohio, 60.
Short, Thomas, 1020 N. King, Indianapolis, Ind., 68.
Shrider, James, 139 Larkin St., Findley, Ohio, 53.
Shrontz, James, St. Anne, Ill.
Shrum, Marjorie, 6562 Salem Rd., Cincinnati, Ohio, 60.
Sigler, Jerry, 3920 Orchard Lake Ave., Pontiac, Mich., 48.
Sill, Virginia, New Era, Mich., 54.
Silvers, Kenneth, 745 23rd St., Rock Island, Ill.
Simon, Rex, 272 N. Euclid, Bradley, Ill.
Simon, Violet, 272 N. Euclid, Bradley, Ill., 79.
Skodak, Leonard, Mauston, Wisc., 82.
Slade, M. Orlaine, 707 E. Min, Urbana, Ill., 57.
Small, Robert, 914 E. Grove St., Midland, Mich.
Smart, Marshall, Star Route Box 13, West Union, Ohio, 52.
Smith, Doris, 200 High St., Kewanee, Ill.
Smith, Doris Jean, 9331 Mendoto, Detroit, Mich., 48.
Smith, Elizabeth, Olivet College, Kankakee, Ill., 75.
Smith, George, 3958 Mason Rd., R.R. 2, Howell, Mich., 77.
Smith, Gladys, Box 11, Summerfield, Ill., 68.
Smith, Leah, 182 N. Wildwood, Kankakee, Ill.
Smith, Margaret, 504 W. Washington, Fairfield, Iowa, 93.
Smith, Ora, 807 E. S. Main St., Dexter, Mo., 49.
Smith, Owen J., 230 S. Clippert St., Lansing, Mich.
Smith, Ronald, 335 N. Forrest Ave., Bradley, Ill., 85.
Smith, Wayne, R.R. 4, Nashville, Ind., 80.
Smith, Walter, 616 S. Ogdon, Columbus 4, Ohio, 81.
Smith, William, R.R. 3, Pontiac, Ill., 84.
Smith, Zora, Olivet College, Kankakee, Ill.
Snedden, Beverly, 545 S. Nelson, Kankakee, Ill.
Songer, David, 110 Hunt Ave., Charleston, W. Va.
Songer, Dorothy, 110 Hunt Ave., Charleston, W. Va.
Songer, Ronald, 110 Hunt Ave., Charleston, W. Va.
Soward, Harry, R.R. 5, Newark, Ohio, 82.
Sowards, Ross A., 142 N. Quincy Ave., Bradley, Ill.
Spear, Paul, 216½ E. Main St., Crawfordsville, Ind., 82.
Spearman, Mae, 408 "A" St., Keokuk, Iowa, 67.
Spencer, Harold, 502 W. Main, N. Manchester, Ind.
Spencer, Jacqueline, 910 Linden St., Burlington, Iowa, 74.
Squires, Robert, 16300 Lilac, Detroit, Mich., 55.
Staley, Lowell, R.R. 2, Casey, Ill., 49.
Stark, James, Olivet, Ill.
Starkey, Marilyn, 520 S. 9th St., Burlington, Iowa, 53.
Starr, Marilyn, 406 First St., Jackson, Mich., 77.
Steele, Dolores, 626 Ohio Ave., N. W., Warren, Ohio, 61.
Steenbergen, Betty, Ironton, Ohio, 100.
Steidel, Richard, R.R. 4, Winamac, Ind., 49.
Steininger, Donna, 926 Helen Ave., Terre Haute, Ind., 48.
Stella, Melba Rose, 24 Roy, Bourbonnais, Ill.
Stenger, Ernest, R.R. 1, Armsterdam, Ohio, 55.
Stephens, James, Campbell Hill, Ill., 55.
Stephens, William, 264 Ann St., Elgin, Ill.
Stevens, Charles, 208 N. St., Lowell, Mich., 78.
Stevens, Robert, 1316 Iris St. N. W., Washington, D.C., 70.
Stevenson, Ethel, Pickford, Mich., 56.
Stevenson, Richard, 7026 Kennedy Ave., Hammond, Ind., 69.
Stinnette, Paul, 524 Dewey, Nampa, Idaho, 49.
Stoll, Forrest Jr., 229 Markison, Columbus, Ohio, 80.
Stoll, Frances M., 1120 Emerald, Grand Rapids, Mich.
Stone, Alvah, 246 W. Hickory, Kankakee, Ill.
Stone, Clifford, Kercher & 11th St., Miamisburg, Ohio, 70.
Stone, Willard, 313 Mayberry, Toledo, Ohio, 60.
Stoops, David, 1132 Lockland Place, Dayton, Ohio, 55.

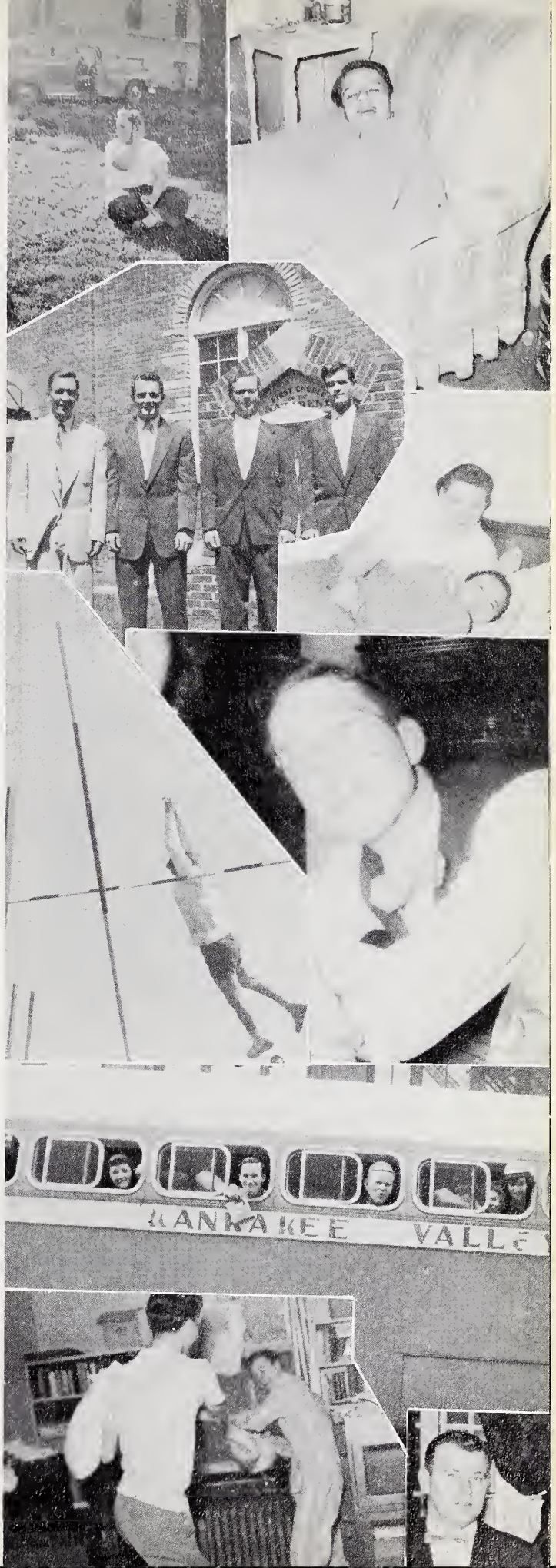

Stoops, Wesley, Olivet College, Kankakee, Ill.
Stovall, Edward, 811 S. Jefferson, Jackson, Mo.
Strahm, Ralph, 517 S. Daugherty, Bluffton, Ind.
Strickler, Shirley, 323 N. Center, Bradley, Ill., 62.
Strong, Barbara, R.R. 2, Hamilton, Ohio, 51.
Stubbs, La Donna, 1510 Rochester R. R. 5, Iowa City, Iowa, 79.
Stufflebeam, Naomi, R.R. 5, Canton, Ill., 78.
Stump, Norman D., 340½ W. 11th, Auburn, Ind.
Sutherland, Roland, 321 Carter Blvd., Seymour, Ind.
Swafford, Sarah, Box 62, Gosport, Ind., 95.
Swanson, Neil, 104 Alexander, Warren, Pa.

Tabler, Vera, 111 Maple, Momence, Ill.
Tatro, Rosina, 1235 E. Maple St., Kankakee, Ill.
Taylor, Charles, 869 McKinley Ave., Toledo, Ohio, 75.
Taylor, Clara, 441 S. Elm, Kankakee, Ill.
Taylor, Richard, Alum Bank, Pa.
Taylor, Robert E., R.R. 2, Fremont, Ohio, 55.
Taylor, Robert W., 1328 Indian Ave., Aurora, Ill.
Taylor, Samuel, 1215 Wabash, Vincennes, Ind., 103.
Taylor, Faye, 28 N. Campbell, Glenwood, Ill., 75.
Taylor, Wanda, 2209 Rehm Drive, Ft. Wayne, Ind., 81.
Terry, Robert, 6316 Highland Ave., Cincinnati, Ohio.
Terry, Wanda, 6316 Highland Ave., Cincinnati, Ohio, 65.
Tesch, Nancy, 1515 Sayre St., Midland, Mich., 61.
Thill, David, R.R. 1, Stockton, Ill., 67.
Thill, Marvin, R.R. 1, Stockton, Ill., 49.
Thomas, Alberta, 703 N. Webster, Taylorville, Ill., 63.
Thomas, Ruth, 467 Ewing Ave., Lima, Ohio, 69.
Thompson, Barbara, 404 E. 2nd, Taylorville, Ill., 64.
Thompson, Carole, 1763 Riddiman, Muskegon, Mich.
Thompson, Edna, Forreston, Ill., 48.
Thompson, Ronald, 4400 N. 4th St., Columbus, Ohio.
Thorn, Allan, Wapella, Sask., Canada, 64.
Thorn, Linden, Wapella, Sask., Canada.
Tidd, Wayne, R.R. 1, Numica, Mich., 82.
Timmer, Richard, R.R. 1, Salamanca, N.Y., 49.
Tomlinson, Prentiss, Jr., 1020 W. High St., St. Marys, Ohio, 56.
Toole, Betty Ann, 245 E. Division, Decatur, Ill., 57.
Toole, Donald, 245 E. Division, Decatur, Ill.
Toole, Ernestine, 1411 N. Clinton St., Decatur, Ill.
Trah, Heinz, 743 S. Wildwood, Kankakee, Ill.
Trimble, Ada Mae, R.R. 6, Greenfield, Ind., 53.
Trott, Lloyd, 5208 Montgall, Kansas City, Mo., 92.
Trudeau, Douglas, 254 S. Nelson Ave., Kankakee, Ill., 97.
Turley, Bonnie, 315 E. Maple, Boonville, Ind.
Turley, Russell, R.R. 2, North Judson, Ind.
Turner, Donald, R.R. 2, Oskaloosa, Iowa, 95.
Turner, Dorothy, R.R. 1, Fredericktown, Ohio.
Turner, Floyd, R.R. 1, Fredericktown, Ohio, 93.
Turner, Melvin, R.R. 1, Xenia, Ohio.

Underwood, Herman, Ainsworth, Iowa.
Underwood, Kenneth, Beecher, Ill., 52.
Unz, Irma, Reddick, Ill.

VanAken, Lynwood, W. Trenton Ave., Morrisville, Pa., 48.
Vandeventer, Renas, R.R. 1, Vincennes, Ind.
VanMeter, William, 444½ Virginia St., E. Charleston, W. Va., 51.
Vest, Eleanor, R.R. 1, Cedarville, Ohio, 50.
Vest, Myrtle, R.R. 1, Cedarville, Ohio, 51.
Vetter, James, Pearl, Ill.
Voigt, Barton, R.R. 2, Kankakee, Ill.
Voigt, Carroll, 420 E. Rocksylvania Ave., Iowa Falls, Iowa, 92.
Voss, Helen, 912 C. Ave., E. Oskaloosa, Iowa, 57.

Walmsley, Gardner, 835 15th St. North, St. Petersburg, Fla., 92.
Walter, Helen, R.R. 3, Box 62, Cardington, Ohio, 89.
Wardlow, Donald, 1604 Dave, New Castle, Ind.
Wasson, Robert R.R. 2, Carey, Ohio, 67.
Waters, Lawrence, 1257 S. 7th St., Kankakee, Ill.
Watson, Donald, 223 Burkhart Ave., Reading, Ohio, 62.
Watts, Kenneth, R.R. 2, Bryant, Ind.
Weakley, Evelyn, 311½ S. Wabash, Bradley, Ill.
Webster, LaVere, 135 Hubbard, Bad Axe, Mich.
Weidner, John, 259 Washington, Lancaster, Ohio.
Welk, Robert, 515 Wilson Ave., Menomonie, Wisc., 80.
Wells, Albert, 413 Garland St., Flint, Mich.
Westerhoff, G. John, 450 S. Dearborn, Kankakee, Ill.
Wheeler, Donald, 340 S. Central Ave., Richland Center, Wisc.
White, Paul, 106 North 16th, Richmond, Ind., 100.
Whitman, Kenneth, Walnut St., Oakland City, Ind.
Wicker, Mark, 2705 Gallia St., Portsmouth, Ohio, 50.
Wickland, Russell, 310 Henie, Elgin, Ill., 85.
Wickstrom, Myra, Baldwin, Wisc., 52.
Wilde, Mildred, 138 N. 12th St., Cochocton, Ohio.
Wilhoyte, Winard, 2404 Burwell Ave., Louisville, Ky.
Willard, Virgal J., R. R. 2, Edinburgh, Ind.
Willfong, Bernice, University Park, Iowa, 71.
Williams, Daryl, 915 Madison St., St. Louis, Mo., 55.
Williams, Florence, 1664 E. Court St., Kankakee, Ill.
Williams, Eileen, R.R. 1, Box 131, Sharonville, Ohio, 51.
Williams, Lula, R.R. 1, Box 132, St. Anne, Ill.
Williams, Jean, 632 W. Pleasant St., Springfield, Ohio, 53.
Williams, Virginia, 1261 Hunter Ave., Columbus, Ohio, 68.
Williamson, Donald, R.R. 3, New Castle, Ind., 81.
Williamson, Wanda, 2916 Victoria Ave., Cincinnati, Ohio, 67.
Wilson, Allen, 852 Denison St., Indianapolis, Ind., 76.
Wilson, Clarence, 265 Illinois Ave., Kankakee, Ill.
Wilson, David E., 2606 E. 8th St., Muncie, Ind.
Wilson, Doretta, 601 N. Edmunds, Mitchell, S. D., 69.
Wilson, Elmer, 955 S. Indiana Ave., Kankakee, Ill.
Wilson, Gladys, 1015 Penn. Blvd., Oskaloosa, Iowa.
Wilson, Joseph, 2616 E. 8th St., Muncie, Ind., 62.
Wilson, Loreeta, Box 23, Versailles, Ill.
Wilson, Robert E., 852 Dennison, Indianapolis, Ind.
Winegar, William, 2347 Market St., Hannibal, Mo., 48.
Winegar, Mary Ann, 227 N. Elm, Howell, Mich., 74.
Winne, Fern, 6236 Corunna, Flint, Mich., 80.
Wiseman, Neil, 8301 Elgin, Detroit, Mich., 69.
Wissbroeker, Edwin, 326 Aurora, Antigo, Wisc.
Witbeck, Rae Nell, R.R. 4, Springfield, Ohio.
Witbeck, Robert, 3020 Minerva, Ferndale, Mich.
Woodbeck, Russell, 1818 Payne Ave., St. Paul, Minn., 50.
Woodruff, Frances, 53 Fregent St., Pontiac, Mich.
Woodruff, James, 53 Fregent St., Pontiac, Mich., 71.
Woods, Avonlea, 4911 W. Broad St., Columbus, Ohio, 49.
Wooten, Colleen, 551 S. Vine, Marion, Ohio, 50.
Wright, Marcella, R.R. 1, Wheelerburg, Ohio, 105.
Wyjack, Shirley, 1210 Highland Ave., Iowa City, Iowa.
Wynn, Ann, R.R. 1, Vonnegut Rd., Culver, Ind., 98.

Yeager, Ellen M., Box 863, Sterling, Colorado.
Yochim, Harold, 108 Mill St., Dowagiac, Mich., 99.
Yogi, Katherine, 1320 Kamehumeha The 4th Road, Honolulu, Hawaii, 54.

Zellars, Carol, 816 E. Wood, Decatur, Ill.
Zellars, William, 1341 N. Morgan, Decatur, Ill.
Zubowicz, Charlotte, 100 Barnard Rd., Manteno, Ill.
Zurcher, Iva, R. R., Monroe, Ind.
Zurcher, Norman, R.R. 2, Berne, Ind., 66.

BAND
SACK - RAT

Thanks to...
OUR ADVERTISERS
AURORA STAFF
MIC & MITCH, INC.

DIRECTORY OF ADVERTISERS

AUTOMOBILE DEALERS — Page

Chamberlain Motor Co. 254
Key City Motors 259

AUTOMOBILE SERVICE STATIONS

Yeates Shell Service 258

BANKS

Bradley State and Savings Bank 255
City National Bank 252
First Trust and Savings Bank 254

BOOK DEALERS AND PRINTERS

Franklin Press Company 255
Kankakee Book Store 255
Nazarene Publishing House 264
Olivet College Book Store 263
Ray's Christian Supplies 255

CABINET MAKERS

L. Born and Sons 256

CHURCHES AND DISTRICTS

Anderson, Indiana First Church 284
Argo, Illinois 284
Bloomington, Indiana 280
Central Ohio District 276
Chicago Central District 266
Columbus, Ohio, First Church 288
Danville, Illinois, First Church 292
Decatur, Illinois, West Side 279
Douglas Road, Toledo, Ohio 290
Eastern Michigan District 272
Elkhart, Indiana, First Church 283
Greenfield, Ohio 290
Hamilton, Ohio 285
Hillsdale, Michigan 285
Huntington, Indiana, First 282
Illinois District 267
Indianapolis District 269
Indianapolis, Indiana, First Church 284
Iowa City, Iowa, First Church 281
Iowa District 278
Ironton, Ohio, First Church 291
Kankakee, Illinois, First Church 291
Lafayette Park, St. Louis, Missouri 280
Lansing, Michigan, First Church 290
Manhattan Blvd., Toledo, Ohio 286
Missouri District 274
Northeastern Indiana District 270
Northwestern Illinois District 268
Northwest Indiana District 271
Norwood, Ohio 285
Olivet College Church 273
Ottawa, Illinois 293
Parkview, Dayton, Ohio 293
Richmond, Indiana, First Church 283
Rock Island, Illinois 285
South Flint, Michigan 290
Southwest Indiana District 280
Springfield, Ohio, First Church 289
Stanton, Avenue, Cincinnati, Ohio 287
St. Marys, Ohio 286
Taylor Avenue, Racine, Wisconsin 280
Terre Haute, Indiana 283
Western Ohio District 277
Winchester, Indiana 281
Wisconsin District 275
Wooster, Ohio 293

CLEANERS AND LAUNDRIES — Page

Bourbonnais Cleaners 261
Bradley Laundromat 260
Cromwell's Cleaners 258

DRUG STORES

Jaffe's Pharmacy 255
Johnson Pharmacy 259

FLORISTS

Art Floral Shop 256
Faber Floral Co. 255
Flowers by Percy 254

FURNITURE MFG.

Kroehler Furniture Co. 257

FURNITURE RETAIL

Lassers Furniture Co. 256

GROCERS

Royal Blue Store 261

HARDWARE AND APPLIANCES

Bade Appliance Shop 258
Swannell Hardware, Inc. 253

INDUSTRIAL MACHINERY

T. and H. Mfg. Co. 261

JEWELL RETAIL

C-K-P Jewelers 253
Edward's Credit Jewelers 261

LOCKER RENTAL

Bradley Frozen-Food Lockers 258

LOCKSMITH

Raiche Locksmith 254

LUMBER

J. E. Deselm & Co. 258

MUSICAL MERCHANDISE

Agatone Music Center 261
Olivet College Music Office and Book Store 261

OPTOMETRISTS

Dr. Russell D. Rogers 253

PHOTOGRAPHERS

Blankenberg Photographers, Inc. 256
G. Garvice Shook Studios 253

RESTAURANTS

Olivet College Dining Hall 262

SCHOOLS

Olivet Nazarene College 251
Olivet Nazarene College Alumni Association 265

SHOE REPAIRING

Louis Shoe Rebuilder 253

SHOES—RETAIL

Adelmans' Shoe Store 258

WOMEN'S APPAREL SHOPS

Shirley's 256

Olivet Nazarene College

Kankakee, Illinois

Beauties of Olivet's Campus

"Education with a Christian Purpose"

At the Heart of the Nation

ON THE PICTURESQUE PRAIRIE
BESIDE HISTORIC RIVER
STANDS BEAUTIFUL O.N.C.

If You Plan to Attend College You'll Like Olivet

HAROLD W. REED, President

Complete Banking Facilities

- CHECKING ACCOUNTS
- BUSINESS LOANS
- HOME LOANS
- SAVINGS ACCOUNTS
- TRUST DEPARTMENT
- FARM DEPARTMENT
- SAFE DEPOSIT BOXES
- BANK MONEY ORDERS
- FOREIGN EXCHANGE

"The Trend is to the City National"

City National Bank

OF KANKAKEE

MEMBER FEDERAL RESERVE SYSTEM
MEMBER FEDERAL DEPOSIT INSURANCE CORPORATION

Compliments of

C-K-P JEWELERS

159 EAST COURT ST.

Phone 3-6412 Kankakee, Illinois

COMPLIMENTS OF

YOUR

OPTOMETRISTS

DR. RUSSELL D. ROGERS

163 N. Schuyler Ave. Phone 2-1116

SWANNELL

HARDWARE Inc.

KANKAKEE, ILLINOIS

- Home Appliances
- Hardware
- Sport Goods
- Paint
- Housewares

KANKAKEE'S LEADING HARDWARE STORE

G. GARVICE SHOOK STUDIO

Portrait

Commercial Photostat

FRAMES, ALL TYPES, INCLUDING WALL FRAMES

307 Volkman Bldg. Kankakee, Illinois

"For God so loved the world he gave His only begotten Son, that whosoever believeth in Him should not perish, but have everlasting life."
John 3:16

LOUIS

SHOE REBUILDER

509 E. Court St. Kankakee, Illinois

FLOWERS by PERCY

Flowers for all occasions
Individually Designed
for you

DIAL ——— 2-7031

154 N. Schuyler Ave.
Kankakee, Illinois

"WHEN WORDS FAIL YOU—SAY IT WITH FLOWERS"

R. J. CHAMBERLAIN MOTOR CO.

"Dodge and Plymouth"

Passenger Cars and Trucks
Dependable Used Cars

354 S. Schuyler Ave.—Ph. 3-7917
344 S. Schuyler Ave.—Ph. 3-5535
143 S. Indiana Ave.—Ph. 3-5023

KANKAKEE, ILLINOIS

First Trust and Savings Bank
OF KANKAKEE

- Checking Accounts
- Savings Accounts
- Loans and Discounts
- Collection and Transfers
- Trust Department
- Real Estate Loans
- Safe Deposit Boxes

MEMBER FEDERAL RESERVE SYSTEM

KEYS MADE WHILE U WAIT
LAWRENCE F.
RAICHE
LOCKSMITH
EMERGENCY CAR OPENING SERVICE
JOHNSON SEAHORSE MOTORS BOATS
326 S. Schuyler
Phone: 3-4732

KANKAKEE MOTOR COACH COMPANY

LOCAL FARE
5 Adult Tokens.....50c
Cash Fare.....15c
Children's Fare.....10c
or 5 for 35c
End Parking Worries and Delays

"Ride the Busses"

Phone 2-6212 253 N. Schuyler Ave.
Kankakee, Illinois

COMPLIMENTS
— OF —

Bradley State and Savings Bank

205 W. Broadway Phone 2-5612

THE FRANKLIN PRESS COMPANY

Printers and Stationers

SCHOOL AND OFFICE SUPPLIES
TYPEWRITERS

GREETING CARDS . . PARTY GOODS
SELECT GIFTS

264 East Merchant Kankakee, Illinois

Kankakee Book Store

SCHOOL SUPPLIES . . GREETING CARDS

229 EAST COURT STREET GIFTS KANKAKEE, ILLINOIS

"We pray you in Christ's stead, be ye reconciled to God." 2 Cor. 5:20

SACRED RECORDS
BIBLES
BOOKS

GREETING CARDS
PICTURES
PLAQUES

Ray's Christian Supplies

165 North Schuyler
Telephone 3-4568
Kankakee, Illinois

STATIONERY
SUPPLIES

GIFTS WITH
A MEANING

CHURCH AND
SUNDAY SCHOOL
SUPPLIES

FABER FLORAL COMPANY
Florists to Kankakee for over 70 Years

STORE
336 East Court Street
Phone 3-7515

GREENHOUSES
869 West Jeffery Street
Phone 2-5811

Accurate Dependable
Professionally Responsible

Jaffe's
M.E. JAFFE, R.P.G.

UPTOWN PHARMACY
217 E. Court—Phone 3-3369

BIG FOUR PHARMACY
508 E. Cypress St.—Phone 2-2022
Kankakee, Illinois

Compliments

Shirley's

116 East Court Street
Kankakee, Illinois

L. BORN & SONS
Custom-Cabinets
Formica Cabinet Tops
Millwork — Store Fixtures
Sash—Doors—Screens
Plywood — Window Frames
"FREE ESTIMATES"
431 South Washington **2-4851**

LASSERS
FURNITURE CO.

40 Years of Fair Dealing

KROEHLER FURNITURE
Sold Exclusively in Kankakee
by
LASSERS

BLANKENBERG
Photographers for the
Aurora

SCHOOL SPECIALISTS
Kankakee, Illinois

Phone 3-5631
THE ART FLORAL SHOP
168 East Merchant Street
"YOUR FLORIST"
Corsages our Specialty
TOOTS GAGNIER, Prop.

KROEHLER

Mfg. Co

EXECUTIVE OFFICES · *Naperville, Ill*

WORLD'S LARGEST FURNITURE MANUFACTURERS

PLANTS

Naperville	Illinois	Inglewood	California
Binghamton	Illinois	Cleveland	Ohio
Kankakee	Illinois	Stratford	Canada
Bradley	New York	Shreveport	Louisiana
Montreal	Canada	Pittsburg	California
Dallas	Texas	Charlotte	North Carolina

BADE APPLIANCE SHOP

YOUR HOME APPLIANCE CENTER

★ G. E. REFRIGERATORS
★ CROSLEY REFRIGERATORS
★ COLEMAN OIL HEATERS
★ MAYTAG WASHERS
★ MAGIC CHEF GAS STOVES
★ APARTMENT STOVES
★ G. E. TELEVISION
★ ADMIRAL TELEVISION

541 West Broadway Bradley, Illinois
PHONE 3-5586

BRADLEY
FROZEN FOOD LOCKERS

170 W. Broadway

BRADLEY, ILLINOIS

"LET US PROCESS
YOUR MEAT AND
VEGETABLES"

YEATES
SHELL SERVICE

COOPER TIRES

BATTERIES

WASHING AND LUBRICATION

Routes 45-52-113 Bradley, Illinois

Adelmans'

SHOE STORE

"HOME OF

FAMOUS NAMES IN SHOES

FOR THE

ENTIRE FAMILY"

135 South Schuyler Avenue

Kankakee, Illinois

CROMWELL'S CLEANERS

- CLEANING, PRESSING, REPAIRING
- MEN'S CUSTOM MADE SUITS
- MEN'S AND LADIES' SUITS
- MEN'S FURNISHINGS
- LADIES' READY-TO-WEAR

245 W. Broadway Bradley
PHONE 2-1414

Want Some Lumber? Call Our Number: **2-3821**

J. E. DESELM & CO.

BRADLEY, ILL.

JOHNSON PHARMACY

407 W. Broadway Phone 2-3515 Bradley, Illinois

HALLMARK GREETING CARDS

SODA FOUNTAIN

COSMETICS

SEALTEST ICE CREAM

EXPERT PRESCRIPTION COMPOUNDING
BY
REGISTERED PHARMACISTS

"Your Community Health Center"

KEY CITY MOTORS

AUTHORIZED CHEVROLET DEALER

Kankakee, Ill. Court St. at Chicago Ave. Dial 3-3359

WE ARE DEEPLY GRATEFUL FOR THE SUPPORT OF OUR ADVERTISERS IN THE 1953 AURORA.

The 1953 Business Staff
Rick Edwards, Business Manager

THE BRADLEY
Laundromat
HALF HOUR LAUNDRY

Equipped with the Famous Westinghouse Laundromats

1055 West Broadway Jct. Routes 113N and 45 Bradley, Illinois

SELF-SERVICE AND DO-IT-FOR-YOU SERVICE

QUICK-THRIFTY-EASY-SAFE

Let Us Advise How to Handle ALL of Your Wash
AT LOW COST

BLANKETS SAFELY WASHED AND DRIED	TINTING AND DYEING	SANITARY-SOFT DIAPER WASH	SHIRT AND DRY CLEANING SERVICE

Plenty of Free Parking Television Lounge

NORMAN C. GRIFFITH, Owner and Operator

BRADLEY AND KANKAKEE LAUNDROMATS

1055 West Broadway—Bradley, Illinois—Phone 2-7212
676 East Court Street—Kankakee, Illinois—Phone 3-4622

HOURS:
Monday—Thursday—Saturday ..... 8:00 A.M. to 6:30 P.M.
Tuesday—Wednesday—Friday ..... 8:00 A.M. to 8:30 P.M.

ROYAL BLUE STORE

Bourbonnais, Illinois

- GROCERIES
- FRUITS
- MEATS
- FROZEN FOODS
- VEGETABLES

Armond Lecuyer "Nothing But the Best" Phone 2-1213

EDWARD'S CREDIT JEWELERS

Headquarters
for

NATIONALLY ADVERTISED
WATCHES—DIAMONDS
CHINA — CRYSTAL
JEWELRY

220 E. Court Dial 2-1716

Machine Shop Service

Designers and Builders
of
INDUSTRIAL MACHINERY

SIM HEBERT, Prop.

T. & H. MFG. CO.

126 Rivard Street Bourbonnais, Illinois
Dial 2-6451

Agatone MUSIC CENTER 346 E COURT ST

Musical Instruments, Supplies,

"YOUR COMPLETE MUSIC STORE"

READY TO SERVE YOU
IN
GOODWIN FINE ARTS HALL

YOUR MUSIC OFFICE
and BOOKSTORE

Anita Richards, Office Manager

Bourbonnais Cleaners

PHONE 2-5401

DRY CLEANING
PRESSING

GOODS COVERED
BY INSURANCE

FREE DELIVERY
SERVICE

Tops in Cleaning and Dyeing

Congratulations
to the
Class of '53
from
the

When on
Campus
Join Us for
a Meal

College Dining Hall

REASONABLE PRICES
QUICK SERVICE
GOOD FOOD

We Personalize Your Food

COMPLIMENTS OF

YOUR

College Bookstore

Dorothy Dines
Acting Manager

"It is a pleasure to serve you.

Your patronage is appreciated."

Dedicated to serve . . .

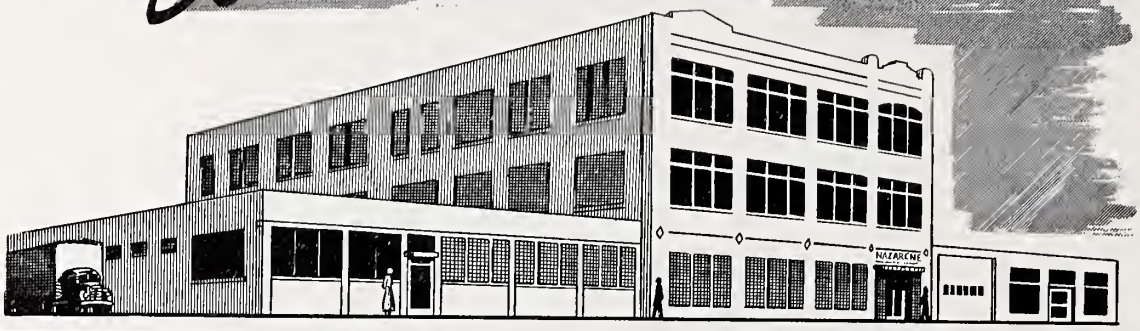

NAZARENE PUBLISHING HOUSE

2923 Troost Avenue • Box 527
KANSAS CITY 41, MISSOURI

RELIGIOUS BOOKS • BIBLES
SUNDAY-SCHOOL LITERATURE
MUSIC • CHURCH SUPPLIES

CATALOGS SENT UPON REQUEST

2000 Alumni Around the World

WELCOME
THE CLASS OF 1953
To the Alumni Association

OFFICERS 1952-53

PRESIDENT DONALD D. STARR
Carnegie Institute
Pittsburgh, Pa.

VICE-PRESIDENT GEORGE A. SNYDER
1204 - 12th St.
Des Moines, Iowa

EXEC. SEC'Y. MARVIN J. TAYLOR
4531 Forbes St.
Pittsburgh, Pa.

TREASURER RUTH E. GILLEY
Olivet Nazarene College
Kankakee, Ill.

HISTORIAN MRS. S. A. SMITH
194 N. Wildwood St.
Kankakee, Ill.

CONGRATULATIONS TO
CLASS OF '53
AND
AURORA STAFF

Chicago Central District

MARK R. MOORE
District Superintendent

L. D. MORGAN, Chairman Church Schools
ALVIN T. SMITH, President N.Y.P.S.
MRS. GEORGE MITCHUM, President N.F.M.S.

ILLINOIS DISTRICT

is helping to

BUILD THE CHURCH THROUGH OUR COLLEGE

W. S. PURINTON

We invite you

SUMMER SCHEDULE
AT NAZARENE ACRES

June 29-July 4—Youth Camp
July 4—N.Y.P.S. Convention
July 13-19—Boys' and Girls' Camp
August 3-4—N.F.M.S. Convention
August 5-7—District Assembly
August 3-9—District Camp Meeting

OLIVET GRADUATES ARE MAKING GOOD IN ILLINOIS

W. S. PURINTON, District Superintendent

WILLIAM B. KELLY
District Secretary

GEORGE H. HARMON
District Treasurer

JACK H. WHITE
N.Y.P.S. President

CHESTER LINTON
Church School Chairman

MRS. HELEN BRITTON
N.F.M.S. President

MRS. MARY WHITE
Junior Supervisor

NORTHWESTERN ILLINOIS DISTRICT

Congratulations
to
Olivet Nazarene
College
and
to
Our
30
Students
Enrolled

REV. H. C. HATTON
District N.Y.P.S. President

REV. LYLE E. ECKLEY
District Superintendent

THE INDIANAPOLIS DISTRICT

REV. J. W. SHORT
District Superintendent

REV. S. C. JOHNSON
Secretary

T. W. STOFER
Treasurer

CLASS OF '53

ADVISORY BOARD
Ministers
Rev. Robert Jones
Rev. Luther Cantwell

ADVISORY BOARD
Laymen
Dr. Grover Van Duyn
Mr. Morris Davis

N. Y. P. S.
MR. CHARLES BROUHEAD
President

N. F. M. S.
MRS. J. W. SHORT
President

CHURCH SCHOOL BOARD
REV. CLARENCE GRIFFITH
Chairman

Our Northeastern Indiana District Congratulates

LIVET NAZARENE COLLEGE

PRESIDENT REED

AND

CLASS OF '53

Paul Updike
District Superintendent

J. Ray Shadowens
District N.Y.P.S. President

DISTRICT CALENDAR '53

June 6: Sunday School Convention
June 22-26: Primary Camp
July 3: Lamplighters Contests
July 4: N.Y.P.S. Convention
July 7: N.F.M.S. Convention
July 8-10: District Assembly
July 13-17: Jr. Boys' Camp
July 20-24: Jr. Girls' Camp
July 31-Aug. 9: Camp Meeting
Aug. 10-14: Youth Camp

Congratulations
to
the
Class of 1953

FROM:

Northwest Indiana District Church of the Nazarene

DISTRICT CHURCH SCHOOL BOARD

DISTRICT N.Y.P.S.

DISTRICT N.F.M.S.

and

REV. GEORGE J. FRANKLIN—District Supt.

Best Wishes
Class of 1953

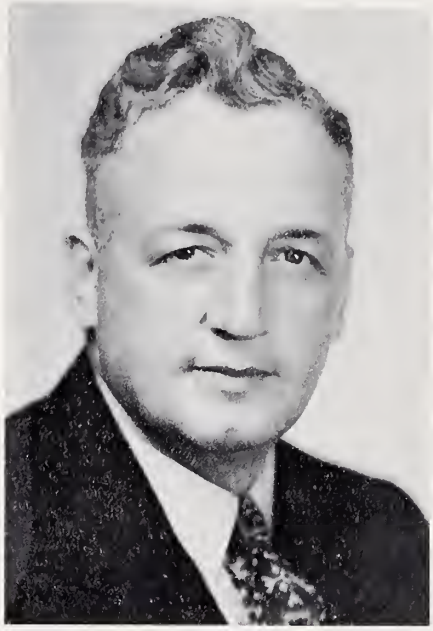

DR. W. M. McGUIRE
District Superintendent

from

EASTERN MICHIGAN

- District Secretary, J. E. VAN ALLEN
- District Treasurer, W. O. WELTON
- N.Y.P.S. President, D. A. LEACH
- N.F.M.S. President, MRS. W. M. McGUIRE

College Church of the Nazarene

Serving the Olivet Family and Community

By:

- SUNDAY SCHOOL - DR. W. E. SNOWBARGER, Superintendent
- YOUNG PEOPLE'S GROUPS—HAROLD CURL, President
- MISSIONARY SOCIETY CHAPTERS - MRS. EUNICE McCLAIN, President
- SPECIAL MUSICAL ORGANIZATIONS - PROF. GERALD GREENLEE, Director of Music
- RADIO MINISTRY - MORNING SERVICES ON WKAN
- FRIENDLY, SPIRITUAL SERVICES OF WORSHIP AND EVANGELISM

SCHEDULED REVIVALS FOR SCHOOL YEAR - 1953-54

October 18-25, 1953	Miss Fairy Chism, Evangelist
March 7-14, 1954	Dr. Hardy C. Powers, Evangelist

Rev. L. Guy Nees
Pastor

"To Serve This Present Age"

Prof. Gerald Greenlee
Minister of Music

Missouri District

8500 Missouri dollars for Olivet

Supporting Olivet with:

★ ★ ★ OLIVET BUDGET PAID IN FULL

★ ★ ★ TWENTY-SEVEN STUDENTS

★ ★ ★ YEARLY MOTORCADE

"We Appreciate Our Olivet"

E. D. SIMPSON
Superintendent

LEWIS THOMPSON
N.Y.P.S. Pres.

MRS. J. W. HOFFERT
N.F.M.S. Pres.

REV. C. F. TRANSUE
Church School Chairman

FRED HARTMAN
Treasurer

JAMES V. COOK
Secretary

WISCONSIN DISTRICT

Stands Back of

Olivet Nazarene College

BUDGET PAID IN FULL

AL GERDES
360 S. Central
Richland Center
Ch. Church School Bd.

CHARLES ZINK
Madison
N.Y.P.S Pres.

MRS. C. A. GIBSON
N.F.M.S. Pres.

DR. C. A. GIBSON
District Superintendent

"The District That Leads"

WE ARE GROWING

★ Spiritually
★ Numerically
★ Financially

CONGRATULATIONS to O. N. C. and THE CLASS of '53

From

the

CENTRAL OHIO DISTRICT

Where a warm welcome awaits you in all
of our churches and activities.

DISTRICT CALENDAR

N.Y.P.S. Convention.....May 2
Boys' Camp.....June 22-27
Girls' Camp.....June 29-July 4
Missionary Convention.....July 13-14
Assembly.....July 14-17
Camp Meeting.....July 17-25
Institute .....August 3-8

HARVEY GALLOWAY, D.D.
District Supt.

WILLIAM O. BLUE
Dist. N.Y.P.S. Pres.

Western Ohio District

Our Superintendent
DR. W. E. ALBEA

Our Advisory Board

H. C. WATSON
O. C. SINGLETON
IRA JONES
O. M. CLAY

OUR COMPLIMENTS TO YOU, THE CLASS OF '53

THE IOWA DISTRICT

CHURCH OF THE NAZARENE

E. J. STRONG, Dist. Sec. D. A. DIEHL, Dist. Treas.

Our Churches Supporting Olivet College with Money and Students

CONGRATULATIONS to the Class of '53

The Land of

For Home Missions Workers

Praying for and Boosting Olivet

District Advisory Board

Gene E. Phillips
T. T. McCord
C. D. Gadbow
Don A. Diehl
Harold Freeman

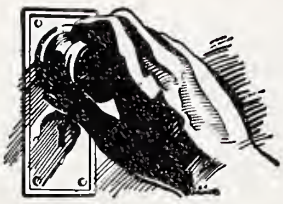

Crusading for Souls Now!

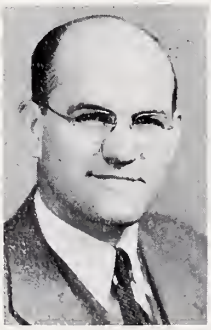

GENE E. PHILLIPS
Superintendent

The Old Fashioned Church
District Radio Program
KMA, Shenandoah, Iowa
KBOE, Oskaloosa, Iowa

C. D. GADBOW, Church School Chairman A. G. ULMET, N.Y.P.S. President

MRS. GENE PHILLIPS, N.F.M.S. President

West Side Church of the Nazarene

West Eldorado at Monroe

Decatur, Illinois

Congratulations to:

Dr. and Mrs. Reed, Faculty, and Senior Class

Prof. and Mrs. Warnie Tippitt
Ministers of Music

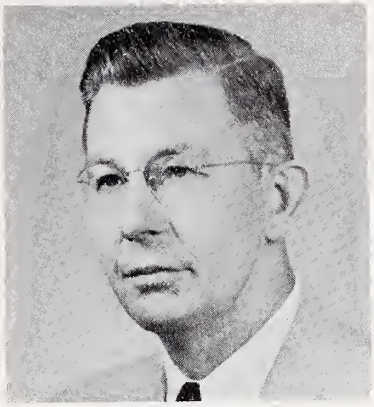

Rev. Fred Reedy
Pastor

Church Choir

Glen Buckmaster
S.S. Supt.

Mrs. Elsie Buckmaster
Church Sec.

Lafayette Park
CHURCH of the NAZARENE
2800 St. Vincent
St. Louis, Missouri

B. G. Wiggs ..... Minister
Dick and Dorothy Edwards ..... Ministers of Music
Wm. Theo. Smith ..... Sunday School Supt.
Wayne Ogle ..... N.Y.P.S. Pres.
Myrtle Appleby ..... N.F.M.S. Pres.

"BOOSTING FOR OLIVET"

Southwest Indiana District

DISTRICT PARSONAGE
1223 - 13th Street
Bedford, Indiana

Greetings to

President Reed
and
Senior Class of 1953

We Are Supporting Olivet Nazarene College

REV. LEO DAVIS
District Superintendent

TAYLOR AVENUE
CHURCH OF THE NAZARENE
Taylor Avenue and Twenty-first Street
RACINE, WISCONSIN

— with —
A welcome that will warm your heart
— and —
A message that will feed your soul.
E. E. Young, Pastor

Franklin M. Moore,
Pastor

First Church of the Nazarene
Bloomington, Indiana

Congratulations
and
Best Wishes
for
Olivet

IOWA CITY CHURCH OF THE NAZARENE

IN THE SHADOW OF THE STATE UNIVERSITY OF IOWA

Graduate Students Welcome

IRA J. HOOVER, Pastor

PAUL A. CLIPPINGER, Supt.

Listen to the Good New's Hour KXIC (800) Sundays 11:15 A.M.

CONGRATULATIONS
OLIVET NAZARENE COLLEGE
AND
CLASS OF '53

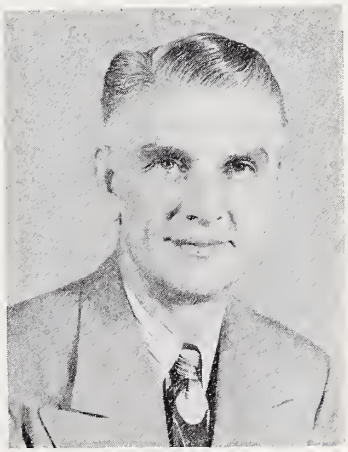

W. B. GREEK
Minister

WINCHESTER CHURCH OF THE NAZARENE
Corner S. Main and Will
Winchester, Indiana

ROSCOE BEACHLER
S. S. Supt.

ROBERT WINE
N.Y.P.S. Pres.

MRS. SYLVIA AUSTIN
N.F.M.S. Pres.

Congratulations

DR. AND MRS. H. W. REED
FACULTY AND
CLASS OF '53

Parsonage and Church
Etna Avenue and Henry St.
Huntington, Indiana

LEROY PASKO—S. S. Supt.
JACK SNOWDEN—N.Y.P.S. Pres.
DOROTHY SUMMERS—N.F.M.S. Pres.

R. T. MORRIS, Pastor

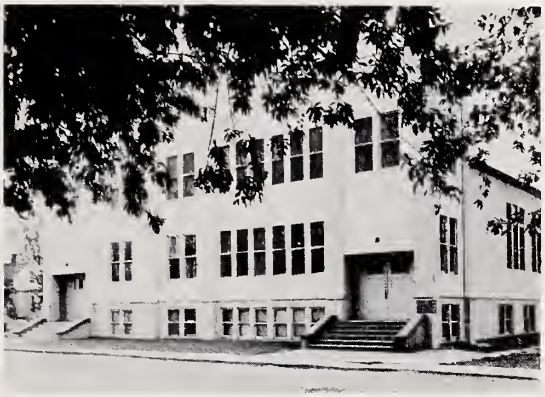

FIRST CHURCH of the NAZARENE
Scott Street at 1500 West Franklin
ELKHART, INDIANA

OUR
CONGRATULATIONS
to
Olivet
Nazarene College
and the
Graduating Class
of 1953

From
"THE BAND CITY
OF THE WORLD"

H. L. Johnston
Pastor

First Church of the Nazarene
North 5th at "A"
Richmond, Indiana

"THE CHURCH IN THE HEART OF THE CITY
WITH THE CITY AT HEART"

You Have Our Support in
Prayer — Finance — Students
Congratulations
to
the "Class of '53" as they
proclaim the message that is
Sound in Doctrine;
Sane in Appeal;
and Ethical in Practice.

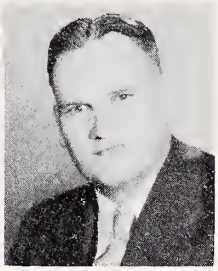

Rev. C. R. Lee

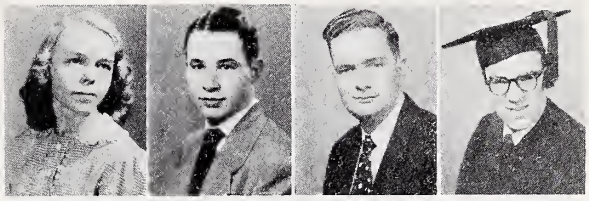

Phyllis Morrison Vic Doner Bill Nichols Paul White

A Singing
Church

Music Director
Inza Owens

Sunday School Supt.
Dale Jackson

CONGRATULATIONS
FROM THE
FIRST CHURCH OF THE NAZARENE
TERRE HAUTE, IND.
to
Olivet College - - Class of 1953
Dr. Reed and Faculty

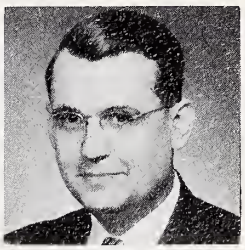

Minister
Clyde Montgomery

Missionary Pres.
Margaret Huppert

N.Y.P.S Pres.
Betty King

First Church of the Nazarene

1621 E. Washington Street
Indianapolis, Indiana

CLYDE C. DAWSON, Minister

THEODORE R. COX
Sunday School Superintendent

FLOYD HOTLE
N.Y.P.S. President

FRANCIS GEST
N.F.M.S. President

DOLLY SHOCKLEY
Secretary of the Church Board

L. G. RICHARDSON
Church Treasurer

VELDA G. DAWSON
Office Secretary

THE CHURCH WITH A FRIENDLY ATMOSPHERE
AND A SPIRITUAL EMPHASIS

ANDERSON, INDIANA

First
Church of the Nazarene

extends

CONGRATULATIONS

TO

THE

CLASS OF '53

The Church with a Heart in the Heart of Argo

Melvin Rector—S. S. Superintendent
Irene Corbin—N.Y.P.S. President
Mrs. H. Penrod—N.F.M.S. President
Brad Gough—Music Director

CONGRATULATIONS
TO
THE "CLASS OF '53"

H. W. Hill, Pastor

ROCK ISLAND, ILL. N. Y. P. S.

Joins Your Host of Friends
To Wish You, the Class of 1953
The Best There Is.

Mrs. Francis Collins, N. Y. P. S. President.
J. W. Silvers, Pastor

CONGRATULATIONS
TO
THE CLASS OF
"53"

THE AURORA STAFF

When in Cincinnati
Visit Us

PAUL G. BASSETT
Minister

FIRST CHURCH OF THE NAZARENE
Floral Ave. at Smith Road
Norwood, Ohio

L. Irey
Pastor

CHURCH OF THE NAZARENE
"Where West St. Crosses Fayette"
Hillsdale, Michigan

Best Wishes for
Olivet and the Class
of '53

Wayne Shafer, S. S. Supt.
Dale Gilbert, N.Y.P.S. Pres.

Congratulations, Class of '53

FIRST CHURCH OF THE NAZARENE
13th and Grand Blvd.
HAMILTON, OHIO

A
FRIENDLY CHURCH
FOR
ALL PEOPLE

V. E. McCoy
Minister

FIRST CHURCH OF THE NAZARENE

ST. MARYS, OHIO

Rev. R. L. Ellis
Pastor

S. S. Supt.
Joseph Wurster

WHEN IN ST. MARYS WORSHIP WITH US

N.Y.P.S. Pres., ARLINE TOMLINSON
N.F.M.S. Pres., GWEN KEIFER

REV. RUSSELL V. CLAY
Pastor

When You Are in
TOLEDO
Worship With Us

THE MANHATTAN BLV'D

Church of the Nazarene

Manhattan and Nearing Streets

TOLEDO, OHIO

Residence—3566 Nearing Phone P.O. 5423

CONGRATULATIONS

To President Reed and the Class of '53

Stanton Avenue

CHURCH OF THE NAZARENE

WM. H. TAFT ROAD AT STANTON AVENUE

CINCINNATI, OHIO

When In Cincinnati
We Invite You To
Worship With Us

Mrs. Harlan Stirsman ..... S. S. Supt.

James Shehane ..... N.Y.P.S. President

Miss Martha Dempsey ..... N.F.M.S. President

FLOYD E. COLE
Minister

"The Singing Church of Columbus"

First Church of the Nazarene
King and Hunter Avenues—Columbus, Ohio

Miles A. Simmons
Minister

Richard P. Sloan
S. S. Supt.

Herbert S. Yenser
Minister of Music

James O. Whalen
N.Y.P.S. President

Mrs. Grace Bailey
Missionary President

Congratulations to the Class of '53 and O.N.C.

"THIRTY-NINE YEARS A SPIRITUAL HEART IN THE HEART OF COLUMBUS"

FIRST CHURCH OF THE NAZARENE

340 SOUTH PLUM STREET
SPRINGFIELD, OHIO

REV. GEO. M. GALLOWAY

Pastor
Rev. Geo. M. Galloway

Music Director
Webster Crabtree

Sunday School Supt.
M. H. Baker

Missionary Pres.
Mrs. Alta Slack

N.Y.P.S. Pres.
Wendall Mitch

Olivet Students
La Marr Deaton
Robert Crabtree
Maxine Dawson

CHURCH OF THE NAZARENE
Greenfield, Ohio
REV. CHARLES KEEL, Pastor

Sunday School—9:30 A.M.
Worship Services—10:30 A.M. - 7:30 P.M.
N.Y.P.S.—7:00 P.M.
S. S. Supt.—Mr. Comeans
N.Y.P.S. Pres.—Miss Betty Stroup

Charles Keel
Pastor

HATS

OFF

TO

OLIVET

DOUGLAS ROAD CHURCH OF THE NAZARENE
4865 Douglas Road TOLEDO, OHIO

GIVING Christ TO THE NATIONS

Mrs. Leta Taylor, N.F.M.S.
Patty Ellis, N.Y.P.S. Pres. M. G. Martini, Pastor
Kenneth Bellows, S. S. Supt.

SOUTH FLINT CHURCH OF THE NAZARENE
2290 E. Hemphill Rd.
Flint, Mich.

Home Church of
Jeane Robinson Donald Malmstrom

W. V. Welton
Pastor

Ray Dafoe
Minister of Music

CONGRATULATING THE CLASS OF 1953

First Church of the Nazarene

Genesee at Butler
LANSING, MICHIGAN

BENNIE T. MORGAN
Minister

BENNIE T. MORGAN

NORMAN JAKEWAY
Minister of Music

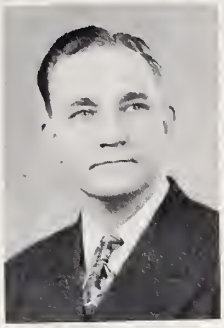

Our Pastor
J. Melton Thomas

IRONTON, OHIO
FIRST CHURCH OF THE NAZARENE . . .

IRONTON FIRST GREETS HER OLIVET STUDENTS:

Stanley Bennett
Willis Coburn
Merrill Hughes
Wendell Kizzee
Ronald Palmer
Ramon Richards

Our Sanctuary
4th and Pleasant

To Dr. Harold Reed, his staff, and our
College, we pledge our Loyalty, Money and Students.

. . . SALUTES O.N.C.

WE, THE BUSINESS STAFF OF THE
1953 AURORA, CONGRATULATE
YOU, OUR ADVERTISERS,
ON YOUR FINE
COOPERATION
IN MAKING THIS
BOOK POSSIBLE.

RICK EDWARDS,
Business Manager.

Congratulations
to the
AURORA STAFF OF '53

First Church of the Nazarene
Oak and Wildwood
Kankakee, Illinois

SYLVESTER A. SMITH, Pastor

Danville First Church

WELCOMES YOU

L. D. Morgan, Minister
Paul Studebaker, Music Director

Church of the Nazarene

215 W. WASHINGTON ST.
OTTAWA, ILLINOIS

CONGRATULATIONS TO CLASS OF '53

R. E. BAUERLE
Pastor

JOHN ALDERSON
Sunday School Supt.

PARKVIEW CHURCH OF THE NAZARENE
Revere at Watervliet
Dayton, Ohio

O. A. Singleton
Pastor

Hugo Brooks
Adult S. S. Supt.

Harold O. Randall
Youth S. S. Supt.

Donald L. Smith
Board of Trustees Chairman

Thelma Butts
Music Director

Norma Hetzer
N.Y.P.S. President

Ruth Cox
N.F.M.S. President

Lois Allen
Y.W.N.F.M.S. President

— PUTTING "Y-O-U" INTO YOUTH —

MOTTO—"Crusaders for Christ Now"
WATCHWORD—"Holiness Unto the Lord"

Our New Home

WOOSTER'S SINGING CHURCH

1928
SILVER ANNIVERSARY
1953

Wm. O. Blue, Pastor

Congratulates the Class of "53"

Corner of South and Walnut Streets
WOOSTER, OHIO

Dr. W. E. Albea
District Superintendent

COMPLIMENTS

OF

THE

Rev. Howard S. Sylvia
District N.Y.P.S. President

WESTERN OHIO DISTRICT N. Y. P. S.

WHERE MANY OLIVET GRADUATES ARE MAKING GOOD IN CHRIST'S SERVICE

"A Live People in a Live District"

- AGGRESSIVE
- EVANGELISTIC
- COOPERATIVE

Rev. Wesley K. Poole
District N.Y.P.S. Secretary

Rev. Virgil L. Sprunger
District N.Y.P.S. Treasurer

FIRST CHURCH OF THE NAZARENE
W. Morrison and Gentry Sts.
Frankfort, Indiana

Arthur F. Grobe, Pastor

Lester Miller, S. S. Supt

Helen Spencer, N.F.M.S. President

Emmett Cody, N.Y.P.S. President

Autographs . . .